

**COSSES TUBULAIRES / COSSES EN BANDES ET EN VRAC  
COSSES POUR CIRCUIT IMPRIMER / COSSES BIMÉTALLIQUES  
COSSES POUR BATTERIES**

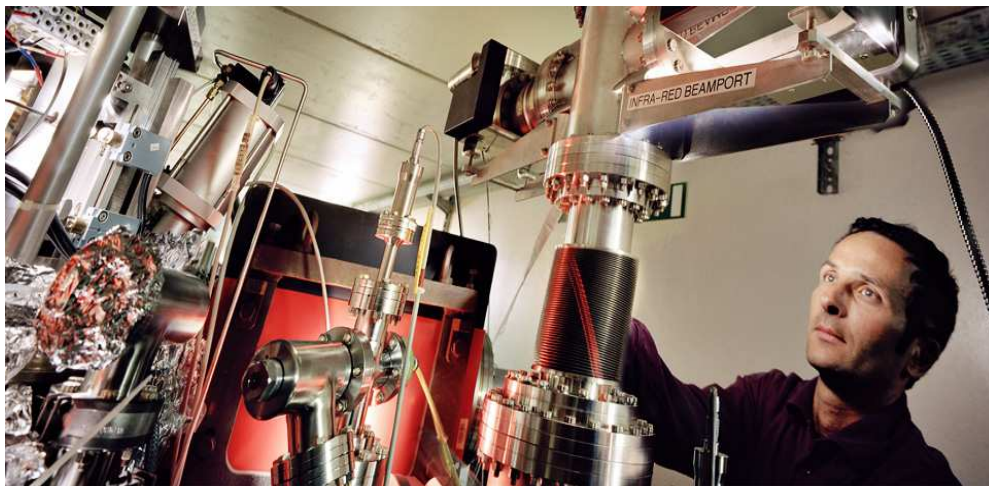

AA2DE – 3 Rue Charles Beauvais 94380 Bonneuil sur marne – Tel : 01.56.71.26.55  
Fax : 01.43.77.12.52 – E-mail : [aa2de@club-internet.fr](mailto:aa2de@club-internet.fr) – [www.aa2de.com](http://www.aa2de.com)

## PRÉFACE



Concevoir et fabriquer des connecteurs parfaitement adaptés aux attentes de ses clients et répondants aux normes : tel est le métier d'AA2DE.

Un métier basé sur un savoir-faire unique acquis depuis des années par son expérience des marchés de l'Automobile, des télécommunications et de l'Electroménager en Europe mais aussi dans le Monde.

S'appuyer sur ses compétences technologiques mais avant tout sur la motivation de ses équipes : telle est la réponse d'AA2DE face aux nouveaux enjeux de la connectique.

Tous nos produits sont conformes à la directive 2002/95/EG du parlement européen et du conseil du 27 janvier 2003 (**RoHS**)

Mr BENTAYB  
Directeur Général.

## SOMMAIRE

		<b>Cosses tubulaires / standards / tubulaires à plage étroite / tubulaires coudées.....P.6-21</b>
		<b>Manchons, manchons standards / tubulaires / réducteurs (basse et multi tensions).....P.22-29</b>
		<b>Fourches.....P.30</b>
		<b>Embouts cylindriques, broches cylindriques nues.....P.31-34</b>
		<b>Cosses bimétalliques / à friction.....P.35-36</b>
		<b>Connecteurs de dérivation en aluminium, cuivre.....P.37-39</b>
		<b>Clips males, femelles enfichables, drapeaux / Série 1.5, Série 2.3, Série 2.8, Série 4.8, Série 5, Série 6.3, Série 8, Série 9.5 .....P.41-86</b>
		<b>Clips cylindriques males, femelles (Ø 3.5 mm 3.96 mm, Ø 4.57 mm). .....P.87-93</b>
		<b>Contact Up Lock males, femelles (mini Ø1).....P.94-95</b>
		<b>Raccords, raccords mixtes (Série 6.3, Série 6.3, Série 8, Série 9.5) .....P.96-98</b>
		<b>Clips embouts câbles, clips pour fil de bobinage émaillé, multi clips.....P.99-101</b>

		<b>Cosses à sertir sans fut isolant.....P.102-112</b>
		<b>Cosses pour bouchons / Cosses pour circuits imprimer .....P.113-116</b>
		<b>Cosses pour connexions spéciales, CONI 1 Ø (1.6 mm), spéciales RAM Ø 3.5 mm, spéciales MFK, spéciales MFS, spéciales MFS PLUS, spéciales MFK, spéciales MFK PLUS, spéciales MDK 1 / MDK 4 (2.8-4.8 mm), spéciales DFK (4.8-6.3 mm), spéciales FS / FS PLUS (2.8 mm, 4.8 mm).....P.117-128</b>
		<b>Cosses pour connexions étanches série 1.5, série 2.8 .....P.129-131</b>
		<b>Cosses pour connexions spéciales série .060, série .070, série 0.90 série 0.110, série 0.118, série 0.187, série 0.205, série 0.250, série 0.315, Cosses drapeau série 0.315.....P.132-147</b>
		<b>Cosses pour connexions spéciales pour portes fusibles Cosses pour connexions spéciales pour lampes sans douilles .....P.132-147</b>
		<b>Tresses de masses en cuivre rouge / cuivre étamé Connexions pour masse.....P.148-150</b>
		<b>Cosses spéciaux pour connexions de batteries.....P.151-162</b>



## COSSES TUBULAIRES STANDARDS

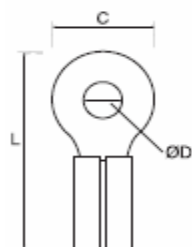

**Matériel : Laiton**  
**S/UNE 37104/8**

Réf.	Section câble mm <sup>2</sup>	Dimension mm.			
		ØD	C	L	
ATI-1-036	1	3.6	8.5	16.0	100/2000
ATI-1-042	1	4.2	8.5	16.0	
ATI-2-046	2	4.6	9.5	16.0	
ATI-2-052	2	5.2	9.5	16.0	
ATI-3-053	3	5.3	10.0	18.0	100/2000
ATI-3-063	3	6.3	10.0	18.0	
ATI-4-060	4	6.0	11.0	20.0	100/2000
ATI-6-060	6	6.0	13.0	27.0	100/1000
ATI-10-065	10	6.5	14.0	28.0	100/1000
ATI-10-085	10	8.5	14.0	28.0	
ATI-10-105	10	10.5	14.0	28.0	
ATI-16-065	16	6.5	19.0	40.0	100/500
ATI-16-085	16	8.5	19.0	40.0	
ATI-16-105	16	10.5	19.0	40.0	
ATI-25-088	25	8.8	19.0	40.0	100/400
ATI-35-088	35	8.8	22.0	50.0	100/200
ATI-50-100	50	10.0	22.0	50.0	100/200
ATI-70-113	70	11.3	26.0	60.0	100

## COSSES TUBULAIRES

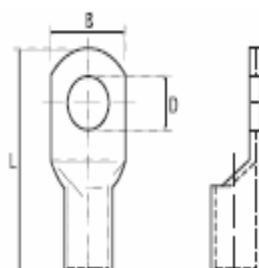

Matériel : Cuivre / Étamé

Réf.	Section câble mm <sup>2</sup>	Dimension mm.					SA	Réf.	Section câble mm <sup>2</sup>	Dimension mm.					SAC
		Ø D	B	L	SA	SA				Ø D	B	L	SAC		
ATD-1.5-4	1.5	4.30	8.0	17.0	100	3000	ATD-50-6	50.00	6.4	18.0	43.0	50	200		
ATD-1.5-5		5.3	8.0	17.0			ATD-50-8		8.4	18.0	43.0				
ATD-2.5-4	2.5	4.3	8.0	18.0	100	2000	ATD-50-10		10.5	18.0	43.0				
ATD-2.5-5		5.3	8.0	20.0			ATD-50-12		13.0	18.0	51.5				
ATD-2.5-6		6.4	9.0	20.0			ATD-50-14		15.0	25.0	55.5	50	150		
ATD-4-4	4.0	4.3	10.0	21.0	100	2000	ATD-50-16		17.0	26.0	59.5	50	100		
ATD-4-5		5.3	10.0	26.0			ATD-70-6	70.0	6.4	21.8	50.0	50	100		
ATD-4-6		6.4	10.0	21.0			ATD-70-8		8.4	21.8	50.0				
ATD-6-4	6.0	4.3	10.0	23.0	100	1000	ATD-70-10		10.5	21.8	50.0				
ATD-6-5		5.3	10.0	26.0			ATD-70-12		13.0	21.8	50.0				
ATD-6-6		6.4	10.0	26.0			ATD-70-14		15.0	21.8	59.0				
ATD-6-8		6.4	12.0	27.5			ATD-70-16		17.0	26.0	63.0				
ATD-6-10		10.5	16.0	34.0			ATD-95-5	95.0	5.3	25.0	57.0	50	100		
ATD-10-5	10.0	5.3	12.0	26.5	100	1000	ATD-95-6		6.4	25.0	57.0				
ATD-10-6		6.4	12.0	26.5			ATD-95-8		8.4	25.0	57.0				
ATD-10-8		8.4	12.0	26.5			ATD-95-10		10.5	25.0	57.0				
ATD-10-10		10.5	18.0	35.5		800	ATD-95-12		13.0	25.0	57.0				
ATD-10-12		13.0	18.5	39.5		500	ATD-95-14		15.0	25.0	57.0				
ATD-16-4	16.0	4.3	12.4	31.0	100	800	ATD-95-16		17.0	27.0	69.5				
ATD-16-5		5.3	12.4	31.0			ATD-95-20		21.0	29.5	77.5	50	50		
ATD-16-6		6.4	12.4	31.0			ATD-120-8	120.0	8.4	28.0	60.0	25	50		
ATD-16-8		8.4	12.4	31.0			ATD-120-10		10.5	28.0	60.0				
ATD-16-10		10.5	15.0	33.0		600	ATD-120-12		13.0	28.0	60.0				
ATD-16-12		13.0	20.0	42.5		50	ATD-120-14		15.0	28.0	66.0				
ATD-25-5	25.0	5.3	14.0	32.0	100	500	ATD-120-16		17.0	28.0	66.0				
ATD-25-6		6.4	14.0	32.0			ATD-150-10	150.0	10.5	30.5	69.0	25	50		
ATD-25-8		8.4	18.0	34.0			ATD-150-12		13.0	30.5	69.0				
ATD-25-10		10.5	18.0	34.0			ATD-150-14		15.0	30.5	69.0				
ATD-25-12		13.0	20.0	45.0		400	ATD-150-16		17.0	30.5	69.0				
ATD-35-6	35.0	6.4	16.0	38.0	100	300	ATD-150-20		21.0	30.5	69.0				
ATD-35-8		8.4	16.0	38.0	100										
ATD-35-		10.5	17.5	40.5	100										

10													
ATD-35-12		13.0	18.0	47.5	100	200							
ATD-185-10	185.0	10.5	34.0	79.0	10	40	ATD-400-12	400.0	13.0	52.0	116.0	5	15
ATD-185-12		13.0	34.0	79.0	10	40	ATD-400-12	400.0	13.0	52.0	116.0	5	15
ATD-185-14		15.0	34.0	79.0			ATD-400-14		15.0	52.0	116.0		
ATD-185-16		17.0	34.0	79.0			ATD-400-16		17.0	52.0	116.0		
ATD-185-20		21.0	34.0	79.0			ATD-400-18		19.0	52.0	116.0		
ATD-240-10	240.0	10.5	38.0	93.0	10	20	ATD-500-16	500.0	17.0	56.0	126.0	5	10
ATD-240-12		13.0	38.0	93.0	10	20	ATD-500-18		19.0	56.0	126.0		
ATD-240-14		15.0	38.0	93.0			ATD-50-20		21.0	56.0	126.0		
ATD-240-16		17.0	38.0	93.0			ATD-630-16	630.0	17.0	65.0	140.0	2	10
ATD-240-18		19.0	38.0	93.0			ATD-630-18		19.0	65.0	140.0		
ATD-240-20		21.0	38.0	93.0			ATD-630-20		21.0	65.0	140.0		
ATD-300-12	300.0	13.0	43.0	100.	10	20	ATD-800	800.0	-	73.5	170.0	1	1
ATD-300-14		15.0	43.0	100.0			ATD-1000	1000.	-	81.0	200.0	1	1
ATD-300-16		17.0	43.0	100.0									
ATD-300-18		19.0	43.0	100.0									
ATD-300-20		21.0	43.0	100.0									

### CONNECTEURS POINTS A POINTS

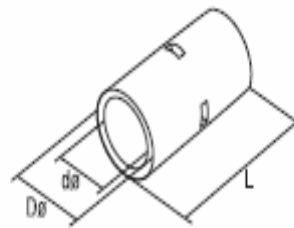

Matériel : Cuivre / Étamé

Réf.	Section câble mm <sup>2</sup>	Dimension mm. <sup>2</sup>					Réf.	Section câble mm <sup>2</sup>	Dimension mm.				
		ØD	Ød	L	SAC				ØD	d	L	SAC	
<b>ATC-1.5</b>	1.5	4.0	2.4	22.2	100	2000	<b>ATC-120</b>	120.0	20.0	15.6	52.0	25	50
<b>ATC-2.5</b>	2.5	4.3	2.7	22.2	100	2000	<b>ATC-150</b>	150.0	21.0	16.5	59.1	25	50
<b>ATC-4</b>	4.0	5.0	3.3	25.0	100	1000	<b>ATC-185</b>	185.0	25.4	20.2	65.0	25	25
<b>ATC-6</b>	6.0	5.5	3.8	25.0	100	1000	<b>ATC-240</b>	240.0	28.5	22.1	75.0	10	20
<b>ATC-10</b>	10.0	6.9	4.4	25.0	100	1000	<b>ATC-300</b>	300.0	31.7	24.3	90.0	10	20
<b>ATC-16</b>	16.0	8.0	5.6	29.0	100	500	<b>ATC-400</b>	400.0	34.8	26.8	90.0	5	10
<b>ATC-25</b>	25.0	9.5	7.1	29.0	100	200	<b>ATC-500</b>	500.0	39.0	30.0	100.0	5	10
<b>ATC-35</b>	35.0	11.0	8.2	35.0	100	200	<b>ATC-630</b>	630.0	45.0	35.0	110.0	2	10
<b>ATC-50</b>	50.0	12.5	9.5	35.0	100	200	<b>ATC-800</b>	800.0	50.6	39.0	150.0	1	1
<b>ATC-70</b>	70.0	15.0	11.5	45.0	50	100	<b>ATC-1000</b>	1000.0	56.2	43.0	170.0	1	1
<b>ATC-95</b>	95.0	17.0	13.5	47.0	50	50							

## COSSES TUBULAIRES



Normes NFC-20130

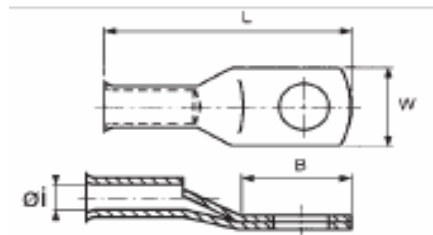

Matériel : Cuivre / Étamé

Réf.	Section câble mm <sup>2</sup>		Dimension mm.					
	Rigi.	Flexi	Born	W	L	Øi	B	⌀
ATD-4-4NF	4	4	4	9	25.7	2.7	13.6	100
ATD-4-5NF			5	9	25.7	2.7	13.6	
ATD-4-6NF			6	12	25.7	2.7	13.6	
ATD-4-8NF			8	12	25.7	2.7	13.6	
ATD-6-4NF	6	6	4	10	27.7	3.3	13.2	100
ATD-6-5NF			5	13	31.5	3.3	17	
ATD-6-6NF			6	13	31.5	3.3	17	
ATD-6-8NF			8	13	31.5	3.3	17	
ATD-10-4NF	10	10	4	11	32.2	4.3	13	100
ATD-10-6NF			6	11	32.2	4.3	13	
ATD-10-8NF			8	14	36.7	4.3	19	
ATD-10-10NF			10	14	36.7	4.3	19	
ATD-16-5NF	16	16	5	12	33.7	5.3	13	100
ATD-16-6NF			6	12	33.7	5.3	13	
ATD-16-8NF			8	16	38.7	5.3	19	
ATD-16-10NF			10	16	38.7	5.3	19	
ATD-16-12NF			12	17	45.7	5.3	24	
ATD-25-6NF	25	25	6	13	37.6	6.6	16	50
ATD-25-8NF			8	16	41.6	6.6	20	
ATD-25-10NF			10	16	41.6	6.6	20	
ATD-25-12NF			12	17.5	41.6	6.6	20	
ATD-35-6NF	35	25	6	15	43.5	7.9	20	50
ATD-35-8NF			8	17	43.5	7.9	20	
ATD-35-10NF			10	18	51	9.2	24	
ATD-35-12NF			12	19	51	9.2	24	
ATD-50-6NF	50	35	6	18	44	9.2	17	50
ATD-50-8NF			8	18	51	9.2	24	
ATD-50-10NF			10	17	43.5	7.9	20	

ATD-50-12NF			12	19	51	9.2		
ATD-70-8NF	70	50	8	21	55.5	11	24	50
ATD-70-10NF			10	21	55.5	11	24	
ATD-70-12NF			12	21	55.5	11	24	

Réf.	Section câble mm <sup>2</sup>		Dimension mm.					
	Rigi.	Flexi.	Born	W	L	Øi	B	⊕
ATD-95-8NF	95	40	8	24	68	13.1	29	100
ATD-95-10NF			10	24	68	13.1	29	
ATD-95-12NF			12	24	68	13.1	29	
ATD-95-14NF			14	24	68	13.1	29	
ATD-95-16NF			16	24	68	13.1	29	
ATD-120-10NF	120	95	10	28	76	14.5	30	25
ATD-120-12NF			12	28	76	14.5	30	
ATD-120-14NF			14	28	76	14.5	30	
ATD-120-16NF			16	28	76	14.5	30	
ATD-150-12NF	150	120	12	33	89	18	35	10
ATD-150-14NF			14	30	80	16.2	34	
ATD-150-16NF			16	30	80	16.2	34	
ATD-185-12NF	185	150	12	33	89	18	35	10
ATD-185-14NF			14	33	89	18	35	
ATD-185-16NF			16	33	89	18	35	
ATD-240-12NF	240	185	12	37	96	20.6	39	10
ATD-240-14NF			14	37	96	20.6	39	
ATD-240-16NF			16	37	96	20.6	39	
ATD-240-20NF			20	37	96	20.6	39	
ATD-300-14NF	300	240	14	41	101	23	40	5
ATD-300-16NF			16	41	101	23	40	
ATD-300-18NF			18	41	101	23	40	
ATD-300-20NF			20	47	111	26	45	
ATD-400-16NF	400	300	16	47	111	26	45	5
ATD-400-18NF			18	47	111	26	45	
ATD-400-20NF			20	47	111	26	45	
ATD-500-16NF	500	400	16	56	127	29.2	51	2
ATD-500-18NF			18	56	127	29.2	51	
ATD-500-20NF			20	56	127	29.2	51	
ATD-500-22NF			22	56	127	29.2	51	
ATD-630-16NF	630	500	16	61	149	33.5	60	2
ATD-630-18NF			18	61	149	33.5	60	

## COSSES TUBULAIRES COUDÉES

Normes NFC-20130

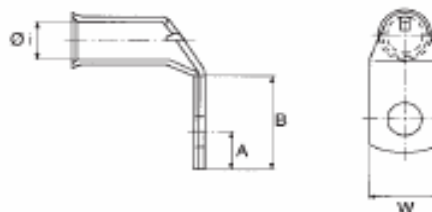

Matériel : Cuivre / Étamé

Réf.	Section câble mm <sup>2</sup>			Dimension mm.				
	Rigi.	Flexi	Born	W	A	Øi	B	Ø
ATDC-4-4NF	4	4	4	9	10.9	2.7	13.6	100
ATDC-4-5NF			5	9	10.9	2.7	13.6	
ATDC-4-6NF			6	12	10.9	2.7	13.6	
ATDC-4-8NF			8	12	10.9	2.7	13.6	
ATDC-6-4NF	6	6	4	10	13.7	3.3	13.2	100
ATDC-6-5NF			5	13	13.7	3.3	13.2	
ATDC-6-6NF			6	13	13.7	3.3	17	
ATDC-6-8NF			8	13	13.7	3.3	17	
ATDC-10-4NF	10	10	4	11	6	4.3	13	100
ATDC-10-5NF			5	11	6	4.3	13	
ATDC-10-6NF			6	11	6	4.3	13	
ATDC-10-8NF			8	14	8	4.3	19	
ATDC-10-10NF			10	14	8	4.3	19	
ATDC-16-5NF	16	16	5	12	6	5.3	13	100
ATDC-16-6NF			6	12	6	5.3	13	
ATDC-16-8NF			8	16	8	5.3	18	
ATDC-16-10NF			10	16	8	5.3	18	
ATDC-16-12NF			12	17	10	5.3	23	
ATDC-25-6NF	25	25	6	13	7	6.6	16	50
ATDC-25-8NF			8	16	9	6.6	20	
ATDC-25-10NF			10	16	9	6.6	20	
ATDC-25-12NF			12	17.5	9	6.6	20	
ATDC-35-6NF	35	25	6	15	9	7.9	20	50
ATDC-35-8NF			8	17	9	7.9	20	
ATDC-35-10NF			10	17	9	7.9	20	
ATDC-50-6NF	50	35	6	18	7	9.2	17	50
ATDC-50-8NF			8	18	10	9.2	24	
ATDC-50-10NF			10	18	10	9.2	24	

ATDC-50-12NF			12	19	10	9.2	24	
ATDC-70-8NF	70	50	8	21	10	11	24	50
ATDC-70-10NF			10	21	10	11	24	
ATD-70-12NF			12	21	10	11	24	

Réf.	Section câble mm <sup>2</sup>		Dimension mm.					
	Rigi.	Flexi.	Born	W	A	Øi	B	⌀
ATDC-95-8NF	95	70	8	24	13.5	13.1	27	25
ATDC-95-10NF			10	24	13.5	13.1	27	
ATDC-95-12NF			12	24	13.5	13.1	27	
ATDC-95-14NF			14	24	13.5	13.1	27	
ATDC-95-16NF			16	24	13.5	13.1	27	
ATDC-120-10NF	120	95	10	28	13	14.5	29	25
ATDC-120-12NF			12	28	13	14.5	29	
ATDC-120-14NF			14	28	13	14.5	29	
ATDC-120-16NF			16	28	76	14.5	30	
ATDC-150-12NF	150	120	12	30	17	16.2	31	10
ATDC-150-14NF			14	30	17	16.2	31	
ATDC-150-16NF			16	30	17	16.2	31	
ATDC-185-12NF	185	150	12	33	17	18	33	10
ATDC-185-14NF			14	33	17	18	33	
ATDC-185-16NF			16	33	17	18	33	
ATDC-240-12NF	240	185	12	37	19	20.6	37	10
ATDC-240-14NF			14	37	19	20.6	37	
ATDC-240-16NF			16	37	19	20.6	37	
ATDC-240-20NF			20	37	19	20.6	37	
ATDC-300-14NF	300	240	14	41	19	23	37	5
ATDC-300-16NF			16	41	19	23	37	
ATDC-300-18NF			18	41	19	23	37	
ATDC-300-20NF			20	41	19	23	37	
ATDC-400-16NF	400	300	16	47	20	26	42	5
ATDC-400-18NF			18	47	20	26	42	
ATDC-400-20NF			20	47	20	26	42	
ATDC-500-16NF	500	400	16	56	66	29.2	51	2
ATDC-500-18NF			18	56	66	29.2	51	
ATDC-500-20NF			20	56	66	29.2	51	
ATDC-500-22NF			22	56	66	29.2	51	
ATDC-630-16NF	630	500	16	61	81.5	33.5	60	2
ATDC-630-18NF			18	61	81.5	33.5	60	

## COSSES TUBULAIRES A PLAGE ETROITE

Normes NFC-20130

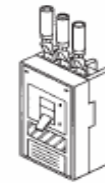
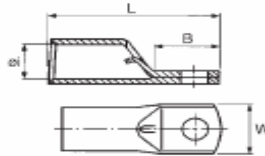

Matériel : Cuivre / Étamé

Réf.	Section câble mm <sup>2</sup>		Dimension mm.					
	Rigi.	Flexi.	Born	Øi	W maxi	B	L	⊕
ATDPE-120-10NF	120	95	10	14.5	24.5	25	64	25
ATDPE-150-10NF	150	120	10	16.2	24.5	25	67	10
ATDPE-185-10NF	185	150	10	18.0	24.5	25	77	10
ATDPE-240-10NF	240	185	10	20.6	31.5	25	79	10
ATDPE-300-10NF	300	240	10	23.0	31.5	25	83	10

## COSSES TUBULAIRES

DIN 46234



Matériel : Cuivre / Étamé

AD-4.3-7-1		4.3	7.0	11.5	5.0	4.0	1.6	
AD-4.3-1		4.3	8.0	12.0	5.0	4.0	1.6	
AD-5.3-8-1		5.3	8.0	12.5	5.0	4.0	1.6	
AD-5.3-1		5.3	10.0	13.0	5.0	4.0	1.6	
AD-6.5-10-1		6.5	10.0	13.0	5.0	4.0	1.6	
AD-6.5-1		6.5	11.0	15.0	5.0	4.0	1.6	
AD-8.4-1		8.4	14.0	17.0	5.0	4.0	1.6	
AD-10.5-14-1		10.5	14.0	17.0	5.0	4.0	1.6	
AD-10.5-18-1		10.5	18.0	19.0	5.0	4.0	1.6	
AD-3.2-2.5	1.5-2.5	3.2	6.0	11.0	5.0	4.5	2.3	1000
AD-3.7-2.5		3.7	6.0	11.0	5.0	4.5	2.3	
AD-4.3-6.8-2.5		4.3	6.8	11.6	5.0	4.5	2.3	
AD-4.3-2.5		4.3	8.0	12.0	5.0	4.5	2.3	
AD-3.7-1		3.7	6.0	11.0	5.0	4.0	1.6	

AA2DE – 3 Rue Charles Beauvais 94380 Bonneuil sur marne – Tel : 01.56.71.26.55

Fax : 01.43.77.12.52 – E-mail : [aa2de@club-internet.fr](mailto:aa2de@club-internet.fr) – [www.aa2de.com](http://www.aa2de.com)

AD-5.3-8.0-2.5		5.3	8.0	13.5	5.0	4.5	2.3	
AD-5.3-2.5		8.4	10.0	14.0	5.0	4.5	2.3	
AD-6.5-2.5		6.5	11.0	16.0	5.0	4.5	2.3	
AD-8.4-2.5		8.4	14.0	17.0	5.0	4.5	2.3	
AD-10.5-15-2.5		10.5	15.0	17.0	5.0	4.5	2.3	
AD-10.5-18-2.5		10.5	18.0	18.5	5.0	4.5	2.3	
AD-13.0-2.5		13.0	18.0	20.0	5.0	4.5	2.3	
AD-6-70	70	6.5	22.0	38.0	18.0	21.0	13.0	50
AD-8-70		8.4	22.0	38.0	18.0	21.0	13.0	
AD-10-70		10.5	22.0	38.0	18.0	21.0	13.0	
AD-12-70		13.0	22.0	38.0	18.0	21.0	13.0	
AD-16-70		17.0	28.0	42.0	18.0	21.0	13.0	
AD-8-95	95	8.4	24.0	42.0	20.0	23.0	15.0	
AD-10-95		10.5	24.0	42.0	20.0	23.0	15.0	
AD-12-95		13.0	24.0	42.0	20.0	23.0	15.0	
AD-16-95		17.0	28.0	44.0	20.0	23.0	15.0	
AD-4-6	2.5-6	4.3	8.0	14.0	6.0	6.0	3.6	1000
AD-5-6		5.3	10.0	15.0	6.0	6.0	3.6	
AD-6-6		6.5	11.0	16.0	6.0	6.0	3.6	
AD-8-6		8.4	14.0	19.0	6.0	6.0	3.6	
AD-10-6		10.5	18.0	21.0	6.0	6.0	3.6	500
AD-12-6		13.0	18.0	21.0	6.0	6.0	3.6	
AD-5-10	10	5.3	10.0	16.0	8.0	8.0	4.5	500
AD-6-10		6.5	11.0	17.0	8.0	8.0	4.5	
AD-8-10		8.4	14.0	20.0	8.0	8.0	4.5	
AD-10-10		10.5	18.0	21.0	8.0	8.0	4.5	
AD-12-10		13.0	22.0	23.0	8.0	8.0	4.5	
AD-5-16	16	5.3	11.0	20.0	10.0	10.5	5.8	500
AD-6-16		6.5	11.0	20.0	10.0	10.5	5.8	
AD-8-16		8.4	14.0	22.0	10.0	10.5	5.8	
AD-10-16		10.5	18.0	24.0	10.0	10.5	5.8	
AD-12-16		13.0	22.0	26.0	10.0	10.5	5.8	250
AD-5-25	25	5.3	12.0	25.0	11.0	12.0	7.5	50
AD-6-25		6.5	12.0	25.0	11.0	12.0	7.5	
AD-8-25		8.4	16.0	25.0	11.0	12.0	7.5	
AD-10-25		10.5	18.0	26.0	11.0	12.0	7.5	
AD-12-35		13.0	22.0	31.0	11.0	12.0	7.5	
AD-16-25		17.0	28.0	35.0	11.0	12.0	7.5	
AD-6-35	35	6.5	15.0	26.0	12.0	15.0	9.0	50
AD-8-35		8.4	16.0	26.0	12.0	15.0	9.0	
AD-10-35		10.5	18.0	27.0	12.0	15.0	9.0	
AD-12-35		13.0	22.0	31.0	12.0	15.0	9.0	
AD-16-35		17.0	28.0	36.0	12.0	15.0	9.0	
AD-6-50	50	6.5	18.0	34.0	16.0	17.0	11.0	50

AD-8-50		8.4	18.0	34.0	16.0	17.0	11.0	
AD-10-50		10.5	18.0	34.0	16.0	17.0	11.0	
AD-12-50		13.0	22.0	36.0	16.0	17.0	11.0	
AD-16-50		17.0	28.0	40.0	16.0	17.0	11.0	
AD-8-120	120	8.4	24.0	44.0	22.0	24.0	16.5	25
AD-10-120		10.5	24.0	44.0	22.0	24.0	16.5	
AD-12-120		13.0	24.0	44.0	22.0	24.0	16.5	
AD-16-120		17.0	28.0	48.0	22.0	24.0	16.5	
AD-10-150	150	10.5	30.0	50.0	24.0	28.0	19.0	25
AD-12-150		13.0	30.0	50.0	24.0	28.0	19.0	
AD-16-150		17.0	30.0	50.0	24.0	28.0	19.0	
AD-10-185	185	10.5	36.0	50.0	28.0	33.0	21.0	25
AD-12-185		13.0	36.0	50.0	28.0	33.0	21.0	
AD-10-240	240	10.5	38.0	56.0	32.0	36.0	23.5	25
AD-12-240		13.0	38.0	56.0	32.0	36.0	23.5	
AD-16-240		17.0	38.0	56.0	32.0	36.0	23.5	

## COSSES TUBULAIRES

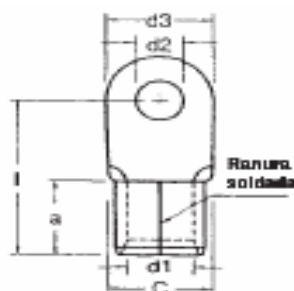

**Matériel : Cuivre / Étamé**

AR-8.6S		6.4	9.5	22.5		AR-38-14		15.0	30.0	52.0	
AR-8.6L		6.4	15.0	29.6		AR-38-16		17.0	30.0	52.0	⊗
AR-8.8		8.4	15.0	29.6		AR-38-18		19.0	30.0	52.0	
AR-8-10		10.5	15.0	29.6	100	AR-38-20		21.0	30.0	52.0	
AR-8-12		13.0	20.0	33.5		AR-60-6S	60	6.4	19.0	47.5	50
AR-8-14		15.0	32.0	50.0		AR-60-6	42.42-60.57	6.4	22.0	49.0	
AR-8-16		17.0	32.0	50.0		AR-60-8S	1/0	8.4	19.0	47.5	
AR-8-18		19.0	32.0	50.0		AR-60-8		8.4	22.0	49.0	
AR-8-20		21.0	32.0	50.0		AR-60-10S		10.5	19.0	47.5	
AR-14-5S	14	5.3	10.0	28.5	100	AR-60-10		10.5	22.0	49.0	
AR-14-5	10.52-16.78	5.3	12.0	29.5		AR-60-12		13.0	22.0	49.0	
AR-14-6S	6	6.4	10.0	28.5		AR-60-14		15.0	32.0	57.5	
AR-14-6		6.4	12.0	29.5		AR-60-16		17.0	32.0	57.5	
AR-14-8S		8.4	12.0	29.5		AR-60-18		19.0	32.0	57.5	
AR-14-8		8.4	16.0	32.8		AR-60-20		21.0	32.0	57.5	
AR-14-10		10.5	16.0	32.8		AR-60-22		23.0	32.0	57.5	
AR-14-12		13.0	22.0	39.3		AR-70-6	70	6.4	27.0	53.5	50
AR-14-14		15.0	30.0	49.0		AR-70-8	60.57-76.26	8.4	27.0	53.5	
AR-14-16		17.0	30.0	49.0		AR-70-10	2/0	10.5	27.0	53.5	
AR-14-18		19.0	30.0	49.0		AR-70-12		13.0	27.0	53.5	
AR-14-20		21.0	30.0	49.0		AR-70-14		15.0	27.0	53.5	
AR-22-5	22	5.3	12.0	31.4	100	AR-70-16		17.0	27.0	53.5	
AR-22-6S	16.78-26.66	6.4	12.0	31.4		AR-80-6	80	6.4	27.0	53.0	25
AR-22-6	4	6.4	16.5	33.7		AR-80-6L	76.28-96.30	6.4	32.0	63.0	
AR-22-8S		8.4	12.0	31.4		AR-80-8	3/0	8.4	27.0	53.0	
AR-22-8		8.4	16.5	33.7		AR-80-8L		8.4	32.0	63.0	
AR-80-10		10.5	27.0	53.0	25	AR-180-8	180	8.4	40.0	70.0	10
AR-80-10L		10.5	32.0	63.0		AR-180-8L	152.05-192.6	8.4	40.0	90.0	
AR-80-12		13.0	27.0	53.0		AR-180-10	350	10.5	40.0	70.0	
AR-80-12L		13.0	32.0	63.0		AR-180-10L	(MCM)	10.5	40.0	90.0	
AR-80-14S		15.0	27.0	53.0		AR-180-12		13.0	40.0	70.0	
AR-80-14		15.0	32.0	63.0		AR-180-12L		13.0	40.0	90.0	
AR-80-16		17.0	32.0	63.0		AR-180-14		15.0	40.0	70.0	
AR-80-18		19.0	32.0	63.0		AR-180-14L		15.0	40.0	90.0	

AR-80-20		21.0	32.0	63.0		AR-180-16S		17.0	40.0	70.0	
AR-80-22		23.0	32.0	63.0		AR-180-16		17.0	40.0	90.0	
AR-100-6	100	6.4	28.5	55.5	25	AR-180-18		19.0	40.0	90.0	
AR-100-6L	96.3-117.2	6.4	32.0	69.0		AR-180-20		21.0	40.0	90.0	
AR-100-8	4/0	8.4	28.5	55.5		AR-180-22		23.0	40.0	90.0	
AR-100-8L		8.4	32.0	69.0		AR-180-24		25.0	40.0	90.0	
AR-100-10		10.5	28.5	55.5		AR-180-27		28.0	40.0	90.0	
AR-100-10L		10.5	32.0	69.0		AR-200-8	200	8.4	44.0	79.0	
AR-100-12		13.0	28.5	55.5		AR-200-8-L	<b>192.6-242.27</b>	8.4	44.0	91.0	
AR-100-12L		13.0	32.0	69.0		AR-200-10	400	10.5	44.0	79.0	
AR-100-14S		15.0	28.5	55.5		AR-200-10L	(MCM)	10.5	44.0	91.0	
AR-100-14		15.0	32.0	69.0		AR-200-12		13.0	44.0	79.0	
AR-100-16		17.0	32.0	69.0		AR-200-12L		13.0	44.0	91.0	
AR-100-18		19.0	32.0	69.0		AR-200-14		15.0	44.0	79.0	
AR-100-20		21.0	32.0	69.0		AR-200-14L		15.0	44.0	91.0	
AR-100-22		23.0	32.0	69.0		AR-200-16S		17.0	44.0	79.0	
AR-150-6	150	6.4	36.0	67.0	25	AR-200-16		17.0	44.0	91.0	
AR-150-6L	117.2-152.05	6.4	36.0	75.0		AR-200-18S		19.0	44.0	79.0	
AR-150-8	250-300	8.4	36.0	67.0		AR-200-18		19.0	44.0	91.0	
AR-150-8L	(MCM)	8.4	36.0	75.0		AR-200-20		21.0	44.0	91.0	
AR-150-10		10.5	36.0	67.0		AR-200-22		23.0	44.0	91.0	
AR-150-10L		10.5	36.0	75.0		AR-200-24		25.0	44.0	91.0	
AR-150-12		13.0	36.0	67.0		AR-200-27		28.0	44.0	91.0	
AR-150-12L		13.0	36.0	75.0		AR-325-8	325	8.4	50.5	92.0	10
AR-150-14S		15.0	36.0	67.0		AR-325-8L	<b>242.27-325.0</b>	8.4	50.5	98.0	
R-150-14		15.0	36.0	75.0		AR-325-10	500-600	10.5	50.50	92.0	
R-150-16S		17.0	36.0	67.0		AR-325-10L	(MCM)	10.5	50.5	98.0	
R-150-16		17.0	36.0	75.0		AR-325-12		13.0	50.5	92.0	
R-150-18		19.0	36.0	75.0		AR-325-12L		13.0	50.5	98.0	
R-150-20		21.0	36.0	75.0		AR-325-14		15.0	50.5	92.0	
R-150-22		23.0	36.0	75.0		AR-325-14L		15.0	50.5	98.0	
R-150-24		25.0	36.0	75.0		AR-325-16		17.0	50.5	92.0	
						AR-325-16L		17.0	50.5	98.0	
						AR-325-18S	325	19.0	50.5	92.0	10
						AR-325-18	<b>242.27-325.0</b>	19.0	50.5	98.0	
						AR-325-20S	500-600	21.0	50.5	92.0	
						AR-325-20	(MCM)	21.0	50.5	98.0	
						AR-325-22		23.0	50.5	98.0	
						AR-325-24		25.0	50.5	98.0	
						AR-325-27		28.0	50.5	98.0	

## COSSES TUBULAIRES

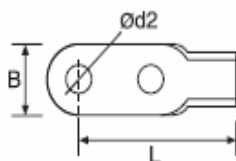

Matériel : Cuivre / Étamé

Réf.	Section câble mm <sup>2</sup> /AWG/ MCM	Dimension mm.				Réf.	Section câble mm <sup>2</sup> /AWG/ MCM	Dimension mm.			
		Ød2	B	L				Ød2	B	L	
<b>ARD-38-10</b>	38	11.0	22.0	84.0	50/250	<b>ARD-150-12</b>	2	3.2	6.6	14.4	<b>1000</b>
<b>ARD-38-12</b>	26.66-42.42	14.0	22.0	84.0	50/250	<b>ARD-150-14</b>	117.2-152.05	16.0	36.0	105.5	<b>10/50</b>
	2						250-300				
<b>ARD-60-10</b>	60	11.0	22.0	81.0	25/200	<b>ARD-180-12</b>	180	14.0	38.5	111.0	5/25
<b>ARD-60-12</b>	42.42-60.57	14.0	22.0	89.0	25/200	<b>ARD-180-14</b>	152.05-192.6	16.0	38.5	111.0	5/25
<b>ARD-60-14</b>	1/0	16.0	32.0	97.0	25/200		350				
<b>ARD-70-10</b>	70	11.0	24.0	83.0	25/200	<b>ARD-200-12</b>	200	14.0	44.0	117.0	5/15
<b>ARD-70-12</b>	60.57-76.28	14.0	24.0	91.0	25/200	<b>ARD-200-14</b>	192.6-242.27	16.0	44.0	117.0	5/15
<b>ARD-70-14</b>	2/0	16.0	32.0	97.0	25/200		400				
<b>ARD-80-10</b>	80	11.0	27.0	86.0	25/100	<b>ARD-325-12</b>	325	14.0	50.5	124.0	5/10
<b>ARD-80-12</b>	76.28-96.3	14.0	27.0	94.0	25/100	<b>ARD-325-14</b>	242.27-325.0	16.0	50.5	124.0	5/10
<b>ARD-80-14</b>	3/0	16.0	32.0	99.0	25/100						
<b>ARD-100-10</b>	100	11.0	28.5	87.0	25/50						
<b>ARD-100-12</b>	96.3-117.2	14.0	28.5	95.0	25/50						
<b>ARD-100-14</b>	4/0	16.0	32.0	99.0	25/50						

## COSSES TUBULAIRES

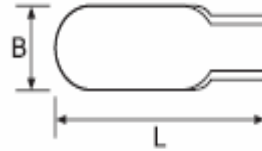

Matériel : Cuivre / Étamé

Réf.	Section câble mm <sup>2</sup> /AWG/ MCM	Dimension mm.			Réf.	Section câble mm <sup>2</sup> /AWG/ MCM	Dimension mm.		
		B	L				B	L	
ARD-38-0	38	11.0	22.0	50/250	<b>ARD-150-12</b>	2	3.2	14.4	1000
	26.66-42.42					117.2-152.05			
	2					250-300			
ARD-60S-0	60	22.0	81.0	25/200	<b>ARD-180-0</b>	180	38.5	111.0	5/25
ARD-60L-0	42.42-60.57	22.0	89.0	25/200		152.05-192.6			
ARD-60LL-0	1/0	32.0	94.0	25/200					
ARD-70S-0	70	24.0	83.0	25/200	<b>ARD-200-0</b>	200	44.0	117.0	5/15
ARD-70L-0	60.57-76.28	24.0	91.0	25/200		192.6-242.27			
ARD-70LL-0	2/0	32.0	97.0	25/200		400			
ARD-80S-0	80	27.0	86.0	25/100	<b>ARD-325-0</b>	325	50.5	124.0	5/10
ARD-80L-0	76.28-96.3	27.0	94.0	25/400		242.27-325.0			
ARD-80LL-0	3/0	32.0	99.0	25/100		500-600			
ARD-100S-0	100	28.5	87.0	25/50					
ARD-100L-0	96.3-117.2	28.5	95.0	25/50					
ARD-100LL-0	4/0	32.0	99.0	25/50					

## COSSES TUBULAIRES

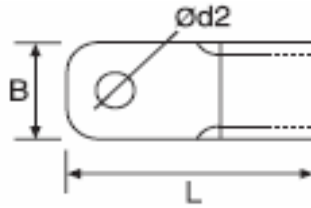

Matériel : Cuivre / Étamé

Réf.	Section câble mm <sup>2</sup> /AWG	Dimension mm.			
		Ød2	B	L	
ACB-60-6	60	6.4	16.0	49.0	25/200
ACB-60-8	42.42-60.57	8.4	16.0	49.0	
ACB-60-10	1/0	10.5	16.0	49.0	
ACB-80-8	80	8.4	22.0	51.0	25/100
ACB-80-10	76.28-96.30	10.5	22.0	51.0	
ACB-80-12	3/0	13.0	22.0	51.0	
ACB-100-8	100	8.4	22.0	53.0	25/50
ACB-100-10	96.30-117.20	10.5	22.0	53.0	
ACB-100-12	250-300	13.0	22.0	60.0	
ACB-200-8	200	8.4	36.0	72.0	5/15
ACB-200-10	152.05-242.27	10.5	36.0	72.0	
ACB-200-12	400	13.0	36.0	72.0	

## COSSES TUBULAIRES

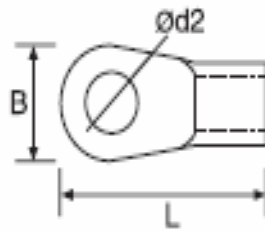

Matériel : Nickel  
Temp. Max : 300°C.

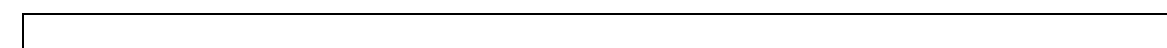

Réf.	Section câble mm <sup>2</sup> /AWG	Dimension mm.			
		Ød2	B	L	
ANHR-1.25-3	1.25	3.2	5.5	12.0	100/2000
ANHR-1.25-4	0.25-1.65	4.3	8.0	15.80	
ANHR-1.25-5	22-16	5.3	8.0	15.80	
ANHR-2-4	2	4.3	8.5	16.5	100/2000
ANHR-2-5	1.04-2.63	5.3	9.5	17.2	
ANHR-2-6	16-14	6.4	12.0	21.8	
ANHR-5.5-4	5.5	4.3	9.5	19.6	100/1000
ANHR-5.5-5	2.63-6.64	5.3	9.5	19.6	
ANHR-5.5-6	12-10	6.4	12.0	25.3	
ANHR-5.5-8		8.4	15.0	28.2	
ANHR-8-5	8	5.3	12.0	23.8	100/1000
ANHR-8-6	6.64-10.52	6.4	12.0	23.8	
ANHR-8-8	8	8.4	15.0	29.6	
ANHR-8-10		10.5	15.0	29.6	
ANHR-14-6	14	6.4	12.0	29.5	100/500
ANHR-14-8	10.52-16.78	8.4	16.0	32.8	
	6				
ANHR-22-6	22	6.4	16.5	34.0	100/500
ANHR-22-8	16.78-26.66	8.4	16.5	34.0	
	4				
ANHR-38-8	38	8.4	22.0	42.5	100/500
ANHR-38-10	26.66-42.42	10.5	22.0	42.5	
	2				

## MANCHONS

Normes NFC-20130

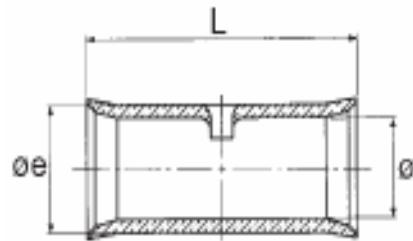

Matériel : Cuivre / Étamé

Réf.	Section câble mm <sup>2</sup>		Dimension mm.				Réf.	Section câble mm <sup>2</sup>		Dimension mm.			
	Rigi.	Flexi.	Øi	Øe	L	⊕		Rigi.	Flexi.	Øi	Øe	L	⊕
<b>ATC-1.5NF</b>	1.5	1.5	1.8	3.3	14.5	100	<b>ATC-95NF</b>	95	70	13.1	17.0	55	25
<b>ATC-2.5NF</b>	2.5	2.5	2.3	4.0	14.5	100	<b>ATC-120NF</b>	120	95	14.5	19.0	59	25
<b>ATC-4NF</b>	4	4	2.7	5.0	19	100	<b>ATC-150NF</b>	150	120	16.2	21.0	65	10
<b>ATC-6NF</b>	6	6	3.3	5.5	24	100	<b>ATC-185NF</b>	185	150	18.0	23.0	74	10
<b>ATC-10NF</b>	10	10	4.3	6.8	29	100	<b>ATC-240NF</b>	240	185	20.6	26.0	79	1
<b>ATC-16NF</b>	16	16	5.3	8.0	34	100	<b>ATC-300NF</b>	300	240	23.0	28.0	89	5
<b>ATC-25NF</b>	25	25	6.6	9.5	34	50	<b>ATC-400NF</b>	400	300	26.0	32.0	99	5
<b>ATC-35NF</b>	35	25	7.9	11.0	34	50	<b>ATC-500NF</b>	500	400	29.2	39.5	119	2
<b>ATC-50NF</b>	50	35	9.2	12.5	44	50	<b>ATC-630NF</b>	630	500	33.5	42.0	120	2
<b>ATC-70NF</b>	70	50	11.0	15.0	49	50							

## MANCHONS STANDARDS

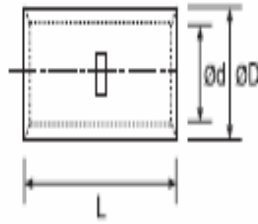

Matériel : Nickel  
Temp. Max : 300°C.

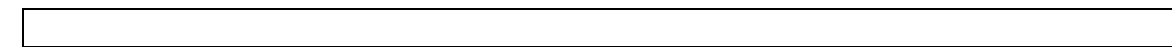

Réf.	Section câble mm <sup>2</sup> /AWG	Dimension mm.			
		D	d	L	
<b>ANHB-1.25</b>	1.25	3.3	1.7	15.0	100/2000
	0.25-1.65	4.3	8.0	15.80	
	22-16	5.3	8.0	15.80	
<b>ANHB-2</b>	2	4.3	8.5	16.5	100/2000
	1.04-2.63				
	16-14				
<b>ANHB-5-5</b>	5.5	5.4	3.4	15.0	100/2000
	2.63-6.64				
	12-10				

## MANCHONS STANDARDS

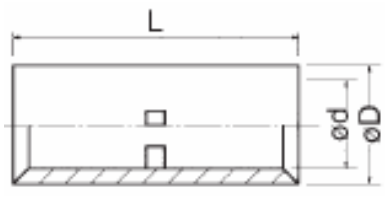

Matériel : Cuivre / Étamé



Réf.	Section câble mm <sup>2</sup> /AWG	Dimension mm.			
		L	ØD	Ød	
<b>AB-0.5</b>	0.25-0.75	11.5	2.6	1.4	1000
<b>AB-1.25</b>	0.25-1.65	15.0	3.3	1.7	1000
<b>AB-2</b>	10.4-2.63	15.0	4.1	2.3	1000
<b>AB-5.5</b>	2.63-6.64	15.0	5.4	3.4	1000
<b>AB-8</b>	6.64-10.52	21.0	7.0	4.5	100
<b>AB-14</b>	10.52-16.78	26.0	8.9	5.8	100
<b>AB-22</b>	16.78-26.66	29.0	11.3	7.7	100
<b>AB-38</b>	26.66-42.42	32.0	13.2	9.4	100
<b>AB-60</b>	42.42-60.57	36.0	15.3	11.4	50
<b>AB-70</b>	60.57-76.28	36.0	17.5	13.3	50
<b>AB-80</b>	76.28-96.30	38.0	19.5	14.5	50
<b>AB-100</b>	96.30-117.20	38.0	22.1	16.4	20
<b>AB-150</b>	117.2-152.05	54.0	26.4	19.5	20
<b>AB-180</b>	152.05-192.6	55.0	28.5	21.0	10
<b>AB-200</b>	192.6-242.27	63.0	32.4	24.0	10
<b>AB-325</b>	242.27-325.00	72.0	37.0	28.0	5

## MANCHONS STANDARDS

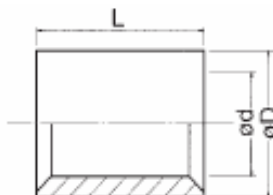

Matériel : Cuivre / Étamé

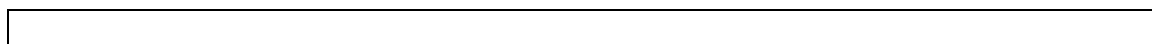

Réf.	Section câble mm <sup>2</sup> /AWG	Dimension mm.			
		L	ØD	Ød	
<b>AP-0.5</b>	0.25-0.75	8.0	2.6	1.4	2000
<b>AP-1.25</b>	0.25-1.65	8.0	3.3	1.7	1000
<b>AP-2</b>	1.04-2.63	8.0	4.1	2.3	1000
<b>AP-5.5</b>	2.63-6.64	8.5	5.4	3.4	1000
<b>AP-8</b>	6.64-10.52	9.5	7.0	4.5	1000
<b>AP-14</b>	10.52-16.78	11.0	8.9	5.8	1000
<b>AP-22</b>	16.78-26.66	13.5	11.3	7.7	100
<b>AP-38</b>	26.66-42.42	16.5	13.2	9.4	100
<b>AP-60</b>	42.42-60.57	19.0	15.3	11.4	50
<b>AP-70</b>	60.57-76.28	19.0	17.5	13.3	50
<b>AP-80</b>	76.28-96.30	19.5	19.5	14.5	50
<b>AP-100</b>	96.30-117.20	20.0	22.1	16.4	50
<b>AP-150</b>	117.2-152.05	27.0	26.4	19.5	20
<b>AP-180</b>	152.05-192.6	28.5	28.5	21.0	10
<b>AP-200</b>	192.6-242.27	32.0	32.4	24.0	10
<b>AP-325</b>	242.27-325.00	37.0	37.0	28.0	5

## MANCHONS STANDARDS

DIN 46228/1



Matériel : Cuivre / Étamé

AP-2.50-12		2.2	3.4	0.15	12	
AP-2.50-18		2.2	3.4	0.15	18	
AP-2.50-20		2.2	3.4	0.15	20	
AP-4.00-8	4.00	2.8	4.0	0.20	8	1000/10000
AP-4.00-10		2.8	4.0	0.20	10	
AP-4.00-12		2.8	4.0	0.20	12	
AP-4.00-18		2.8	4.0	0.20	18	
AP-4.00-20		2.8	4.0	0.20	20	
AP-6.00-10	6.00	3.5	4.7	0.20	10	250/5000
AP-6.00-12		3.5	4.7	0.20	12	
AP-6.00-18		3.5	4.7	0.20	18	250/3000
AP-6.00-20		3.5	4.7	0.20	20	250/2000
AP-10.00-12	10.00	4.5	5.8	0.20	12	250/3000
AP-10.00-15		4.5	5.8	0.20	15	
AP-10.00-18		4.5	5.8	0.20	18	
AP-16.00-12	16.00	5.8	7.5	0.20	12	250/3000
AP-16.00-15		5.8	7.5	0.20	15	
AP-16.00-18		5.8	7.5	0.20	18	
AP-16.00-20		5.8	7.5	0.20	20	250/2000
AP-16.00-25		5.8	7.5	0.20	25	
AP-25.00-12	25.00	7.3	9.5	0.20	12	250/1000
AP-25.00-15		7.3	9.5	0.20	15	
AP-25.00-18		7.3	9.5	0.20	18	
AP-25.00-20		7.3	9.5	0.20	20	
AP-25.00-25		7.3	9.5	0.20	25	100/500
AP-35.00-12	35.00	8.3	11.0	0.20	12	100/500
AP-35.00-15		8.3	11.0	0.20	15	
AP-35.00-18		8.3	11.0	0.20	18	
AP-35.00-20		8.3	11.0	0.20	20	
AP-35.00-25		8.3	11.0	0.20	25	
AP-2.50-10		2.2	3.4	0.15	10	

AP-50.00-18	50.00	10.3	13.0	0.30	18	100/500
AP-50.00-20		10.3	13.0	0.30	20	
AP-50.00-22		10.3	13.0	0.30	22	
AP-50.00-25		10.3	13.0	0.30	25	
AP-70.00-22	70.00	12.5	15.0	0.40	22	11/200
AP-70.00-25		12.5	15.0	0.40	25	
AP-70.00-32		12.5	15.0	0.40	32	
AP-95.00-25	95.00	14.5	17.0	0.40	25	100
AP-95.00-32		14.5	17.0	0.40	32	
AP-120.00-20	120.00	15.0	17.5	0.50	20	100
AP-120.00-30		15.0	17.5	0.50	30	

### MANCHONS TUBULAIRES EN ALUMINIUM

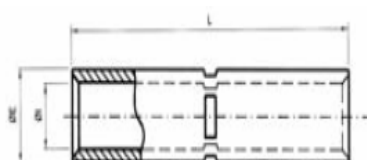

Réf.	Section câble mm <sup>2</sup>	Dimension mm.			
		ØE	ØI	L	⊗
<b>ABAL-25</b>	25	11.0	6.5	100	25/150
<b>ABAL-35</b>	35	13.3	7.8	100	25/100
<b>ABAL-50</b>	50	15.2	9.7	100	25/75
<b>ABAL-70</b>	70	17.0	11.0	100	10/70
<b>ABAL-95</b>	95	19.3	12.6	100	10/40
<b>ABAL-120</b>	120	21.7	14.1	100	10/30
<b>ABAL-150</b>	150	25.0	15.5	140	
<b>ABAL-185</b>	185	28.1	18.3	140	5/15
<b>ABAL-240</b>	240	32.0	19.5	140	5/15
<b>ABAL-300</b>	300	33.0	24.0	143	5

## MANCHONS TUBULAIRES EN ALUMINIUM (basse tension)

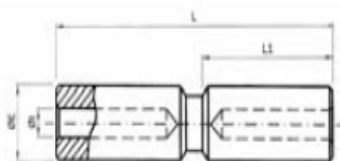

Réf.	Section câble mm <sup>2</sup>	Dimension mm.				
		ØE	ØI	L	L1	⊗
<b>ABBT-25</b>	25	20	6.5	100	47.5	10/40
<b>ABBT-35</b>	35	20	8.0	100	47.5	25/100
<b>ABBT-50</b>	50	20	9.0	100	47.5	25/75
<b>ABBT-70</b>	70	20	11.0	100	47.5	10/70
<b>ABBT-95</b>	95	20	12.5	100	47.5	10/40
<b>ABBT-120</b>	120	25	13.7	136	64.5	10/20
<b>ABBT-150</b>	150	25.0	15.5	136	64.5	10/20
<b>ABBT-185</b>	185	32	17.0	136	64.5	5/15
<b>ABBT-240</b>	240	32.0	19.5	136	64.5	5/15
<b>ABBT-300</b>	300	36	23.7	187	90.0	1
<b>ABBT-400</b>	400	36	26.0	187	90.0	1

## MANCHONS TUBULAIRES REDUCTEURS EN ALUMINIUM (basse tension)

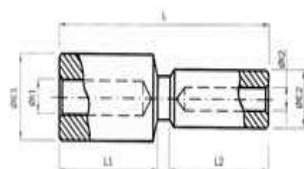

Réf.	Section câble mm <sup>2</sup>		Dimension mm.							
	1	2	ØE	ØI	ØE2	ØI2	L	L1	L2	⊗
<b>ABBT-50/25</b>	50	25	20.0	9.0	20.0	6.5	100.0	47.5	47.5	10/40
<b>ABBT-95/50</b>	95	50	20.0	12.5	20.0	9.0	100.0	47.5	47.5	10/40
<b>ABBT-150-50</b>	150	50	25.0	15.5	20.0	9.0	118.5	64.0	47.5	10/20
<b>ABBT-150/95</b>	150	95	25.0	15.5	20.0	12.5	118.5	64.0	47.5	10/20
<b>ABBT-240/95</b>	150	95	32.0	19.5	20.0	12.5	118.5	64.0	47.5	5/15
<b>ABBT-240/150</b>	240	150	32.0	19.5	20.0	15.5	135.0	64.0	64.0	5/15

## MANCHONS TUBULAIRES EN ALUMINIUM (Multi tensions)

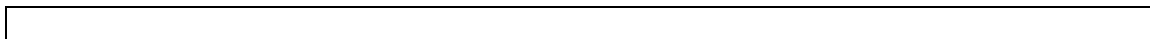
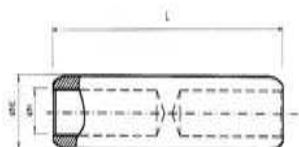

Réf.	Section câble mm <sup>2</sup>	Dimension mm.			
		ØE	ØI	L	
<b>ABAM-25</b>	25	20.0	6.5	106.5	10/40
<b>ABAM-35</b>	35	20.0	8.0	106.5	10/40
<b>ABAM-50</b>	50	20.0	9.0	106.5	10/40
<b>ABAM-70</b>	70	20.0	11.0	106.5	10/40
<b>ABAM-95</b>	95	20.0	12.5	106.5	10/40
<b>ABAM-120</b>	120	25.0	13.7	133.0	10/20
<b>ABAM-150</b>	150	25.0	15.5	133.0	10/20
<b>ABAM-185</b>	185	32.0	17.0	143.5	5/15
<b>ABAM-240</b>	240	32.0	19.5	143.5	5/15
<b>ABAM-300</b>	300	40.00	23.5	218.0	1
<b>ABAM-400</b>	400	40.0	26.0	218.0	1

## MANCHONS TUBULAIRES REDUCTEURS EN ALUMINIUM (Multi tensions)

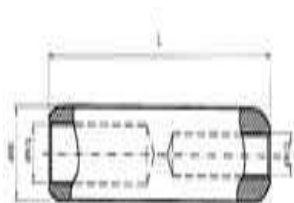

Réf.	Section câble mm <sup>2</sup>		Dimension mm.					
	1	2	ØE	ØI	ØE2	ØI2	L	
ABAM-50/25	50	25	20.0	9.0	20.0	6.5	106.5	10/40
ABAM-95/50	95	50	20.0	12.5	20.0	9.0	106.5	10/40
ABAM-150-50	150	50	25.0	15.5	20.0	9.0	133.0	10/20
ABAM-150/95	150	95	25.0	15.5	20.0	12.5	133.0	10/20
ABAM-240/95	150	95	32.0	19.5	20.0	12.5	143.0	5/15
ABAM-240/150	240	150	32.0	19.5	20.0	15.5	143.0	5/15

**FOURCHES**

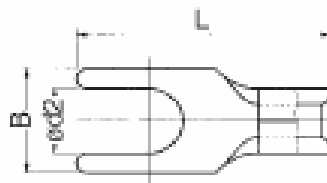

**Matériel : Cuivre / Étamé**

A5.5Y-3	5.5	3.2	7.3	19.5	
A5.5Y-3.5	2.63-6.64	3.7	8.1	19.5	
A5.5Y-4S	12-10	4.3	6.3	19.5	
A5.5Y-4		4.3	8.2	19.5	
A5.5Y-5		5.3	9.0	19.5	
A5.5Y-6		6.4	12.0	23.1	
A8Y-5	8	5.3	10.9	27.0	1000
A8Y-6	6.64-10.52	6.4	10.9	27.0	1000
	8				
A1.25Y-3.5S	0.25-1.65	3.7	5.7	16.0	
A1.25Y-3.5	22-16	3.7	6.2	16.0	
A1.25Y-4S		4.3	6.4	16.0	
A1.25Y-4		4.3	7.2	16.0	
A1.25Y-5		5.3	8.0	16.0	
A1.25Y-6		6.4	10.7	17.0	
A2Y-3	2	3.2	5.7	16.0	1000
A2Y-3.5S	1.04-2.63	3.7	5.7	16.0	
A2Y-3.5	16-14	3.7	6.2	16.0	
A2Y-4S		4.3	6.4	16.0	
A2Y-4		4.3	7.2	16.0	
A2Y-5		5.3	8.0	16.0	
A2Y-6		6.4	10.7	17.0	
A3.5Y-4	3.5	4.3	8.0	18.0	1000
A3.5Y-5	2.63-4.6	5.3	9.5	18.0	1000

**EMBOUTS CYLINDRIQUES** 

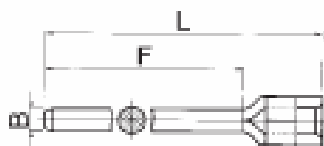

**Matériel : Cuivre / Étamé**

Réf.	Section câble mm <sup>2</sup> /AWG	Dimension mm.			
		B	F	L	
ATC-05-9	0.5	1.0	9.0	14.5	1000
	0.2-0.5				
	22-20				
ATC-1.25-9	1.25	2.0	9.0	14.0	1000
ATC-1.25-12	0.25-1.65	2.0	12.0	17.0	
	22-16				
ATC-2-9	2	2.0	9.0	14.0	1000
ATC-2-12	1.04-2.63	2.0	12.0	17.0	
	16-14				
ATC-5.5-14	5.5	2.7	14.0	20.0	1000
	2.63-6.64				
	12-10				

## EMBOUTS CYLINDRIQUES



Matériel : Cuivre / Étamé

Réf.	Section câble mm <sup>2</sup> /AWG	Dimension mm.			
		B	F	L	
ABT-1.25-9	1.25	2.8	9.0	14.0	1000
ABT-1.25-14	0.25-1.65	3.0	14.0	19.5	
ABT-1.25-18	22-16	2.45	18.0	23.0	
ABT-2-9	2	2.8	9.0	14.0	1000
ABT-2-16	1.04-2.63	2.9	16.0	21.0	
ABT-2-18	16-14	2.45	18.0	23.0	
ABT-5.5-10	5.5	2.8	10.0	16.5	1000
ABT-5.5-13	2.63-6.64	4.5	13.0	19.5	1000
	12-10				

## BROCHES CYLINDRIQUES NUES

DIN 46230

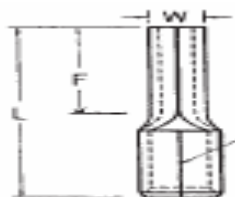

Matériel : Cuivre / Étamé

Réf.	Section câble mm <sup>2</sup> /AWG	Dimension mm.			
		B	F	L	⌀
APD-10-12	10	4.3	12.0	22.0	100
APD-16-13	16	5.5	13.0	26.0	100
APD-25-15	25	6.8	15.0	33.5	50
APD-35-20	35	8.0	20.0	40.5	50
APD-50-20	50	9.5	20.0	45.0	50
APD-70-25	70	11.0	23.5	55.0	50
APD-95-25	95	12.5	23.5	55.0	25

## BROCHES CYLINDRIQUES NUES



Matériel : Cuivre / Étamé

Réf.	Section câble mm <sup>2</sup> /AWG	Ød2	Dimension mm.					
			Bornage	W	F	D	L	d1
AFGNB-1-5	0.5-1.5	5.3	9.6	11.4	3.4	16.3	1.7	1000
	AWG 22-16							
AFGNB-2-5	1.5-2.5	5.3	9.6	11.4	4.1	16.3	2.3	1000
AFGNB-2-6	AWG 16-14	6.4	9.6	11.4	4.1	16.3	2.3	
AFGNB-5-5	4.6	5.3	9.6	13.0	5.6	17.8	3.4	1000
AFGNB-5-6	AWG 12-10	6.4	9.6	13.0	5.6	17.8	3.4	
AFGNB-8-5	8	5.3	12.7	16.3	7.2	22.5	4.5	500
AFGNB-8-6	AWG 8	6.4	12.7	16.3	7.2	22.5	4.5	
AFGNB-8-8		8.4	15.5	20.6	7.2	28.3	4.5	
AFGNB-14-6	14	6.4	12.7	18.1	9.0	24.4	5.8	500
AFGNB-14-8	AWG 6	8.4	16.0	22.0	9.0	30.0	5.8	
AFGNB-22-6	22	6.4	14.0	21.2	11.5	28.2	7.7	250
AFGNB-22-8	AWG 4	8.4	17.5	25.3	11.5	28.2	7.7	
AFGNB-38-6	38	6.4	18.3	26.9	13.3	36.1	9.4	200
AFGNB-38-8	38	6.4	18.3	26.9	13.3	36.1	9.4	
AFGNB-38-10		10.5	18.3	26.9	13.3	36.1	9.4	
AFGNB-60-8	60	8.4	22.3	32.8	15.5	44.0	11.4	100
AFGNB-60-10	AWG 1/0	10.5	22.3	32.8	15.5	44.0	11.4	
AFGNB-60-12		13.0	22.3	32.8	15.5	44.0	11.4	
AFGNB-70-8	70	8.4	23.9	34.8	17.5	46.7	13.1	100
AFGNB-70-10	AWG 2/0	10.5	23.9	34.8	17.5	46.7	13.1	
AFGNB-70-12		13.0	23.9	34.8	17.5	46.7	13.1	
AFGNB-80-10	80	10.5	27.0	37.3	19.5	50.8	14.5	50
AFGNB-80-12	AWG 3/0	13.0	27.0	37.3	19.5	50.8	14.5	

## COSSES BIMETALLIQUES A FRICTION

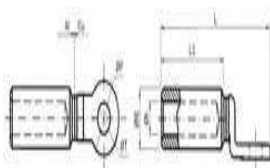

Réf.	Section câble mm <sup>2</sup>	Dimension mm.						
		ØE	ØI	L1	L	ØT	ØP	
ABBF-25	25	20.0	6.5	46.0	84.0	12.8	25.0	30
ABBF-35	35	20.0	8.0	46.0	84.0	12.8	25.0	30
ABBF-50	50	20.0	9.0	46.0	84.0	12.8	25.0	30
ABBF-70	70	20.0	11.0	46.0	84.0	12.8	25.0	30
ABBF-95	95	20.0	12.5	46.0	84.0	12.8	25.0	30
ABBF-120	120	25.0	13.7	62.5	107.0	12.8	30.0	30
ABBF-150	150	25.0	15.5	62.5	107.0	12.8	30.0	30
ABBF-185	185	32.0	17.0	64.0	117.0	14.5	36.0	15
ABBF-240	240	32.0	19.5	64.0	117.0	14.5	36.0	15
ABBF-300	300	36.0	23.3	90.0	157.0	16.3	42.0	10
ABBF-400	400	36.0	26.0	90.0	157.0	16.3	42.0	10

## COSSES BIMETALLIQUES

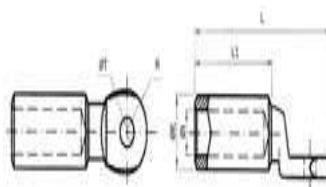

Réf.	Section câble mm <sup>2</sup>	Dimension mm.						
		ØE	ØI	ØT	R	L1	L	
ABCS-25	25	20.0	6.5	12.8	13.0	47.5	87.5	10
ABCS-35	35	20.0	8.0	12.8	13.0	47.5	87.5	10
ABCS-50	50	20.0	9.0	12.8	13.0	47.5	87.5	10
ABCS-70	70	20.0	11.0	12.8	13.0	47.5	87.5	10
ABCS-95	95	20.0	12.5	12.8	13.0	47.5	87.5	10
ABCS-120	120	25.0	14.0	12.8	15.0	64.0	110.0	10
ABCS-150	150	25.0	15.5	12.8	15.0	64.0	110.0	10
ABBF-185	185	32.0	17.0	12.8	18.0	64.0	117.0	5
ABBF-240	240	32.0	19.5	12.8	18.0	64.0	117.0	5

## COSSES BIMETALLIQUES

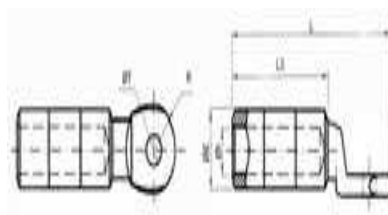

Réf	Section câble mm <sup>2</sup>	Dimension mm.						
		ØE	ØI	ØT	R	L1	L	
ABCA-30	LA-30	20.0	7.6	12.8	13.0	52.5	92.5	10
ABCA-54.6	LA-54.6	20.0	10.0	12.8	13.0	52.5	92.5	10
ABCA-56	LA-56	20.0	10.0	12.8	13.0	52.5	92.5	10
ABCA-78	LA-78	20.0	12.0	12.8	13.0	52.5	92.5	10
ABCA-80	LA-80	20.0	12.5	12.8	13.0	52.5	92.5	10
ABCA-110	LA-110	25.0	14.5	12.8	15.0	69.0	115.0	10
ABCA-180	LA-180	32.0	18.3	12.8	18.0	69.0	122.0	5

## COSSES BIMETALLIQUES

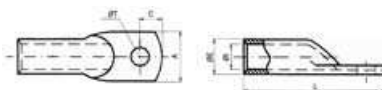

Réf.	Section câble mm <sup>2</sup>	Dimension mm.						
		ØE	ØI	ØT	L	A	C	
ABAE-25	25	11.0	6.5	8.5	52.0	16.0	2.5	25/250
ABAE-35	35	13.3	7.8	8.5	56.0	19.0	8.2	25/175
ABAE-50	50	15.2	9.8	13.0	64.0	22.0	12.5	25/100
ABAE-70	70	17.0	11.0	13.0	73.0	25.0	11.5	10/80
ABAE-95	95	19.3	12.6	13.0	81.0	28.0	13.5	10/60
ABAE-120	120	22.0	14.0	13.0	94.0	32.0	14.7	10/50
ABAE-150	150	25.0	15.5	13.0	102.0	35.0	14.7	10/30
ABAE-185	185	28.1	18.3	13.0	112.0	40.0	16.7	5/20
ABAE-240	240	32.0	19.5	15.0	125.0	45.0	18.7	5/15
ABAE-300	300	34.0	23.0	17.5	140.0	46.5	22.2	3

## CONNECTEURS DE DÉRIVATION EN ALUMINIUM

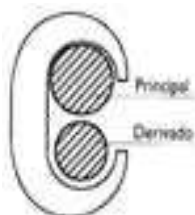

Réf.	Section principale		Section dérivation		Ø principal		Ø dérivation		
	max.	min.	max	min.	max.	min.	max.	min.	
ABPA-1	35	25	35	25	8.3	6.4	8.3	6.4	1/40
ABPA-2	70	50	50	50	11.4	9.3	9.3	9.3	1/30
ABPA-3	120	95	35	10	14.3	11.8	8.3	4.1	1/20
ABPA-4	185	150	95	70	18.4	16.0	11.8	11.4	1/20

## CONNECTEURS DE DÉRIVATION EN ALUMINIUM

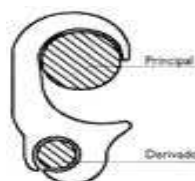

Réf.	Section principale		Section dérivation		Ø principal		Ø dérivation		
	max.	min.	max	min.	max.	min.	max.	min.	
ABPB-1	35	16	10	2.5	7.8	5.4	4.5	2.3	1
ABPB-2	70	35	10	2.5	11.0	7.8	4.5	2.3	1
ABPB-3	120	50	70	10	15.1	9.8	11.0	4.5	1
ABPB-4	185	150	70	10	18.3	15.5	11.0	4.5	1
ABPB-5	120	95	25	10	15.1	14.0	6.5	4.5	1
ABPB-7	120	50	70	25	15.1	9.8	11.0	6.5	1
ABPB-8	120	95	120	70	15.1	14.0	15.1	11.0	1
ABPB-9	185	120	70	10	18.3	15.1	11.0	4.5	1
ABPB-10	240	120	120	70	21.7	15.1	15.1	11.0	1
ABPB-11	240	95	240	95	18.3	15.1	18.3	15.1	1
ABPB-12	300	240	70	10	23.4	18.3	11.0	4.5	1

## CONNECTEURS DE DÉRIVATION EN CUIVRE

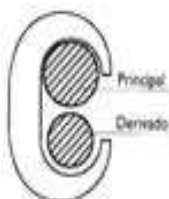

Réf.	Section principale		Section dérivation		Ø principal		Ø dérivation		Icon
	max.	min.	max	min.	max.	min.	max.	min.	
ABPC-1	4	2.5	4	2.5	2.8	1.6	2.8	1.6	100/600
ABPC-2	10	6	6	2.5	4.2	3.2	4.2	1.6	100/500
ABPC-3	25	10	6	4	6.7	4.1	6.7	2.3	50/200
ABPC-4	25	16	10	4	6.7	5.1	6.7	2.3	50/150
ABPC-5	25	16	25	16	6.7	5.1	6.7	4.2	50/150
ABPC-6	35	35	25	4	8.0	7.5	8.0	2.3	25/100
ABPC-7	35	35	35	16	8.0	7.5	8.0	5.1	1
ABPC-8	70	50	35	4	10.8	8.8	10.8	2.3	10/40
ABPC-9	70	50	70	35	10.8	8.8	10.8	7.8	10/40
ABPC-10	95	70	35	16	13.2	11.0	13.2	5.1	10/30
ABPC-11	95	70	70	35	13.2	11.0	13.2	7.8	10/30
ABPC-12	95	95	95	95	13.2	11.0	13.2	11.0	10/30
ABPC-13	120	120	120	25	14.0	14.0	14.0	6.3	10/20
ABPC-14	185	150	95	50	17.7	15.7	17.7	9.0	10/20
ABPC-15	150	150	150	70	15.7	15.7	15.7	10.5	5/20
ABPC-16	185	120	185	95	17.7	14.0	17.7	12.5	5/10

## CONNECTEURS DE DÉRIVATION

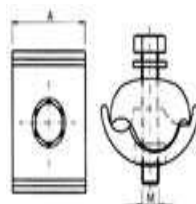

Réf.	Section principale		Section dérivation		A	M	
	max.	min.	max	min.			
ABPBT-1	50	6	35	6	29	6	10/50
ABPBT-2	120	50	35	6	35	8	10/20
ABPBT-3	185	50	70	10	44	10	10/20
ABPBT-4	70	25	70	25	32	8	10/30
ABPBT-5	150	95	95	25	41	10	5/20
ABPBT-6	150	70	150	70	40	10	5/20
ABPBT-7	240	95	240	50	50	12	5/10



### CLIPS SERIE 1.5 (0.60) FEMELLES

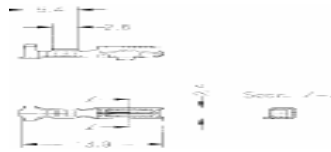

**-00 : Laiton naturel / 01 : Laiton Étamé**

Réf		Réf		Section câble mm <sup>2</sup>	Pour male mm.	Longueur totale mm
24587-00	100	4587-00	9000	0.5	1.6 x 0.8	13.9
24587-01	100	4587-01	9000	0.5	1.6 x 0.8	13.9
24589-00	100	4589-00	6000	0.75-1.25	1.6 x 0.8	13.9
24589-01	100	4589-01	6000	0.75-1.25	1.6 x 0.8	13.9

### CLIPS SERIE 1.5 (0.60) FEMELLES

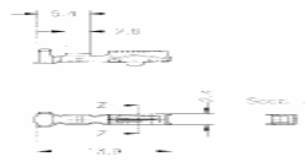

**-00 : Laiton naturel / 01 : Laiton Étamé**

Réf		Réf		Section câble mm <sup>2</sup>	Pour male mm.	Longueur totale mm
24591-00	100	4591-00	9000	0.5	1.6 x 0.8	13.9
24591-01	100	4591-01	9000	0.5	1.6 x 0.8	13.9
24593-00	100	4593-00	6000	0.75-1.25	1.6 x 0.8	13.9
24593-01	100	4593-01	6000	0.75-1.25	1.6 x 0.8	13.9

### CLIPS SERIE 1.5 (0.60) FEMELLES

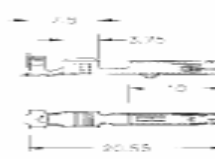

**-81 : Alliage de cuivre Étamé**

Réf		Réf		Section câble mm <sup>2</sup>	Pour male mm.	Longueur totale mm
28781-81	100	8781-81	6000	0.35-0.5	1.5 x 0.8	20.55
28783-81	100	8783-81	5000	0.5-1	1.5 x 0.8	20.55
28785-81	100	8785-81	5000	1-1.5	1.5 x 0.8	20.55

### CLIPS SERIE 1.5 (0.60) FEMELLES

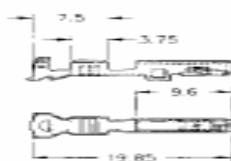

**-81 : Alliage de cuivre Étamé**

Réf		Réf		Section câble mm <sup>2</sup>	Pour male mm.	Longueur totale mm
28777-81	100	8777-81	5000	0.35-0.5	1.5 x 0.8	20.55
28783-81	100	8783-81	5000	0.5-1	1.5 x 0.8	20.55

### CLIPS SERIE 1.5 (0.60) FEMELLES

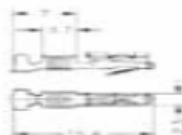

**-31 : Bronze Étamé**

Réf		Réf		Section câble mm <sup>2</sup>	Pour male mm.	Longueur totale mm
28721-31	100	8721-31	6500	0.5-0.75	1.5 x 0.8	15.4
28723-31	100	8783-31	6500	0.75-1	1.5 x 0.8	15.4
28725-31	100	8725-31	6500	1-1.5	1.5 x 0.8	15.4

### CLIPS SERIE 1.5 (0.60) FEMELLES

**-31 : Bronze Étamé**

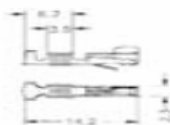

Réf		Réf		Section câble mm <sup>2</sup>	Pour male mm.	Longueur totale mm
28727-31	100	8727-31	5500	0.5-0.75	1.5 x 0.8	14.2
28729-31	100	8729-31	6000	0.75-1	1.5 x 0.8	14.2
28721-31	100	8731-31	5000	1-1.5	1.5 x 0.8	14.2

### CLIPS SERIE 1.5 (0.60) FEMELLES



**-31 : Bronze Étamé**

Réf		Réf		Section câble mm <sup>2</sup>	Pour male mm.	Longueur totale mm
28701-31	100	8701-31	4000	0.5-0.75	1.5 x 0.8	16.5
28703-31	100	8703-31	4000	1-1.5	1.5 x 0.8	16.5

### CLIPS SERIE 1.5 (0.60) FEMELLE



**-31 : Bronze Étamé**

Réf		Réf		Section câble mm <sup>2</sup>	Pour male mm.	Longueur totale mm
28733-31	100	8733-31	8000	0.5-1	1.5 x 0.8	14.2
28707-31	100	8707-31	6500	1-1.75	1.5 x 0.8	14.2
28709-31	100	8709-31	6000	2.5	1.5 x 0.8	14.2

### CLIPS SERIE 1.5 (0.60) MALES

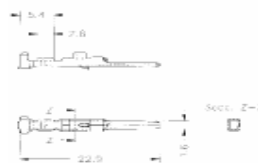

**-00 : Laiton naturel / -01 : Laiton Étamé**

Réf		Réf		Section câble mm <sup>2</sup>	Pour male mm.	Longueur totale mm
26587-00	100	6587-00	9000	0.5	1.6 x 0.8	22.9
26587-01	100	6587-01	9000	0.75-1.25	1.6 x 0.8	22.9
26589-31	100	6589-01	6000	0.75-1.25	1.6 x 0.8	22.9
26589-31	100	6589-01	6000	0.75-1.25	1.6 x 0.8	22.9

### CLIPS SERIE 1.5 (0.60) MALES

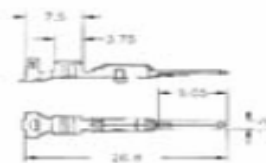

**-51 : Cuivre Étamage**

Réf		Réf		Section câble mm <sup>2</sup>	Pour male mm.	Longueur totale mm
26577-51	100	6577-51	5000	0.35-0.5	1.5 x 0.8	26.8
265479-51	100	6579-51	5000	0.75-1	1.5 x 0.8	22.9

### CLIPS SERIE 1.5 (0.60) MALES

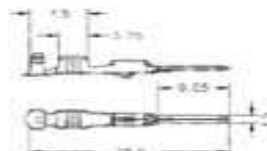

**-51 : Cuivre Étamage**

Réf		Réf		Section câble mm <sup>2</sup>	Pour male mm.	Longueur totale mm
26581-51	100	6581-51	7000	0.35-0.5	1.5 x 0.8	25.5
26583-51	100	6583-51	6000	0.5-1	1.5 x 0.8	25.5
26585-51	100	6585-51	5000	0.5-1.5	1.5 x 0.8	25.5

### CLIPS SERIE 1.5 (0.60) MALES

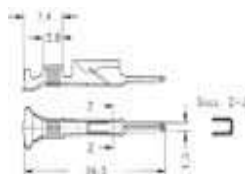

**-00 : Laiton naturel / -01 : Laiton Étamé / -31 : Bronze Étamé**

Réf		Réf		Section câble mm <sup>2</sup>	Pour male mm.	Longueur totale mm
26586-00	100	6586-00	5500	0.75-1	1.5 x 0.8	26.03
26586-01	100	6586-01	5500	0.75-1	1.5 x 0.8	26.03
26585-31	100	6586-31	5500	0.75-1	1.5 x 0.8	26.03
26588-00	100	6588-00	3500	1.5	1.5 x 0.8	26.03
26588-01	100	6588-01	3500	1.5	1.5 x 0.8	26.03
26588-31	100	6588-31	3500	1.5	1.5 x 0.8	26.03

### CLIPS SERIE 1.5 (0.60) MALES

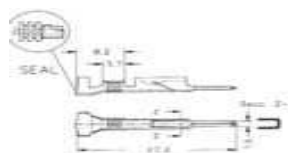

**-00 : Laiton naturel / -01 : Laiton Étamé / -31 : Bronze Étamé**

Réf		Réf		Section câble mm <sup>2</sup>	Pour male mm.	Longueur totale mm
26590-00	100	6590-00	3500	0.75-1	1.5 x 0.8	27.2
26590-01	100	6590-01	3500	0.75-1	1.5 x 0.8	27.2
26590-31	100	6590-31	3500	0.75-1	1.5 x 0.8	27.2
26591-00	100	6591-00	3500	1.5	1.5 x 0.8	27.2
26591-01	100	6591-01	3500	1.5	1.5 x 0.8	27.2
26591-31	100	6591-31	3500	1.5	1.5 x 0.8	27.2

### CLIPS SERIE 2.3 (0.90) FEMELLES

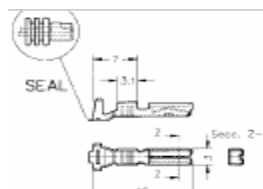

**-01 : Laiton Étamé**

Réf		Réf		Section câble mm <sup>2</sup>	Pour male mm.	Longueur totale mm
24552-01	100	4552-01	8000	0.5-1.25	2.3 x 0.65	16.0

### CLIPS SERIE 2.3 (0.90) MALES

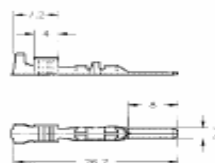



**-01 : Laiton Étamé**

Réf		Réf		Section câble mm <sup>2</sup>	Pour male mm.	Longueur totale mm
26550-01	100	6550-01	8000	0.5-.85	2.3 x 0.65	26.7
26558-01	100	6558-01	6000	1-2	2.3 x 0.65	26.7

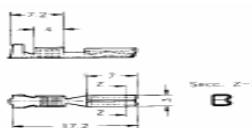
### CLIPS SERIE 2.3 (0.90) FEMELLES





**-01 : Laiton Étamé**

Réf		Réf		Section câble mm <sup>2</sup>	Pour male mm.	Longueur totale mm
26550-01	100	4550-01	8000	0.5-.85	2.3 x 0.65	17.2
26558-01	100	4558-01	6500	1-2	2.3 x 0.65	17.2

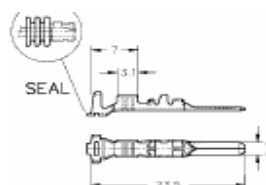
### CLIPS SERIE 2.3 (0.90) MALES





**-01 : Laiton Étamé**

Réf		Réf		Section câble mm <sup>2</sup>	Pour male mm.	Longueur totale mm
26552-01	100	6552-01	7500	0.5-1.25	2.3 x 0.65	23.5

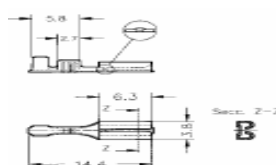
### CLIPS SERIE 2.8 (0.110) FEMELLES



**-00 : Laiton naturel / -02 : Laiton Étamé**

Réf		Réf		Section câble mm <sup>2</sup>	Pour male mm.	Longueur totale mm
24508-00	100	4508-00	15000	0.5-1	2.3 x 0.5	14.4
24508-02	100	4508-02	15000	0.5-1	2.3 x 0.5	14.4
24510-00	100	4510-00	15000	0.5-1	2.3 x 0.8	14.4
24510-02	100	4510-02	15000	0.5-1	2.3 x 0.8	14.4

### CLIPS SERIE 2.8 (0.110) FEMELLES

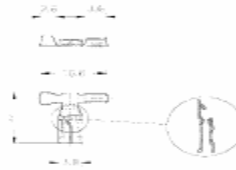

**-00 : Laiton naturel / -01 : Laiton Étamé (drapeau section basse)**

Réf		Réf		Section câble mm <sup>2</sup>	Pour male mm.	Longueur totale mm
25508-00	100	5508-00	10000	0.5-1	2.3 x 0.5	11.0
25508-01	100	5508-01	10000	0.5-1	2.3 x 0.5	11.0
25510-00	100	5510-00	10000	0.5-1	2.3 x 0.5	11.0
25510-01	100	5510-01	10000	0.5-1	2.3 x 0.5	11.0

### CLIPS SERIE 2.8 (0.110) FEMELLES

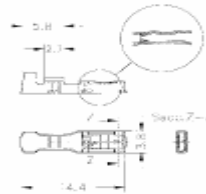

**-00 : Laiton naturel / -02 : Laiton Étamé (Section basse)**

Réf		Réf		Section câble mm <sup>2</sup>	Pour male mm.	Longueur totale mm
24909-00	100	4909-00	15000	0.5-1	2.8 x 0.5	14.4
24909-02	100	4909-00	15000	0.5-1	2.8 x 0.5	14.4
24911-00	100	4911-00	15000	0.5-1	2.8 x 0.5	14.4
24911-02	100	4911-02	15000	0.5-1	2.8 x 0.5	14.4

### CLIPS SERIE 2.8 (0.110) FEMELLES

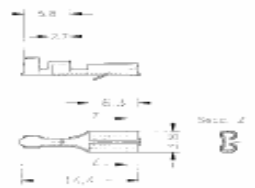

**-00 : Laiton naturel / -02 : Laiton Étamé **DIN 46340****

Réf		Réf		Section câble mm <sup>2</sup>	Pour male mm.	Longueur totale mm
24408-00	100	4408-00	15000	0.5-1	2.8 x 0.5	14.4
24408-02	100	4408-02	15000	0.5-1	2.8 x 0.5	14.4
24410-00	100	4408-00	15000	0.5-1	2.8 x 0.5	14.4
24410-02	100	4410-02	15000	0.5-1	2.8 x 0.5	14.4

## CLIPS SERIE 2.8 (0.110) FEMELLES

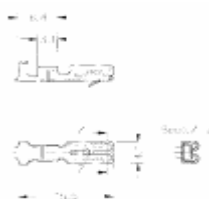

**-00 : Laiton naturel / -01 : Laiton Étamé**

Réf		Réf		Section câble mm <sup>2</sup>	Pour male mm.	Longueur totale mm
24403-00	100	4403-00	5000	0.5-1	2.8 x 0.5	15.5
24403-01	100	4403-01	5000	0.5-1	2.8 x 0.5	15.5

## CLIPS SERIE 2.8 (0.110) TIMERS

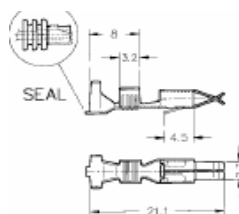

**-31 : Bronze Étamé (SEAL 3.4 mm)**

Réf		Réf		Section câble mm <sup>2</sup>	Pour male mm.	Longueur totale mm
28501-31	100	8501-31	3500	0.5-1	2.7	21.1
28503-31	100	8503-31	3500	1-1.5	2.7	21.1

## CLIPS SERIE 2.8 (0.110) TIMERS

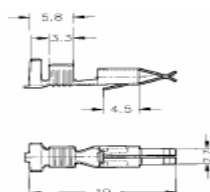

**-01 : Laiton Étamé / -31 : Bronze Étamé**

Réf		Réf		Section câble mm <sup>2</sup>	Pour male mm.	Longueur totale mm
28500-01	100	8501-01	5000	0.5-1	2.7	19.0
28500-31	100	8500-31	5000	0.5-1	2.7	19.0
28504-01	100	8504-01	3500	1.5-2.5	2.7	19.0
28504-31	100	8504-31	3500	1.5-2.5	2.7	19.0

### CLIPS SERIE 2.8 (0.110) UPOWERS

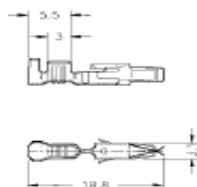

**-31 : Bronze Étamé**

Réf		Réf		Section câble mm <sup>2</sup>	Pour male mm.	Longueur totale mm
29401-31	100	9401-31	5000	0.5-1	3.1	18.8
29405-31	100	9405-31	3500	1-2.5	3.1	18.8

### CLIPS SERIE 2.8 (0.110) UPOWERS

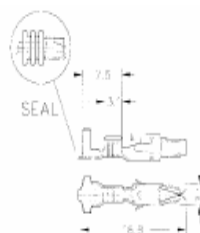

**-31 : Bronze Étamé (SEAL 3.4 mm)**

Réf		Réf		Section câble mm <sup>2</sup>	Pour male mm.	Longueur totale mm
29407-31	100	9407-31	5000	0.5-1	3.1	18.8
29409-31	100	9409-31	3500	0.5-1	3.1	18.8

### CLIPS SERIE 2.8 (0.110) MALES

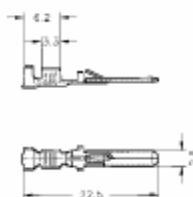

**-00 : Laiton naturel / -01 : Laiton Étamé**

Réf		Réf		Section câble mm <sup>2</sup>	Pour male mm.	Longueur totale mm
26508-00	100	6508-00	4500	1-2.5	2.8 x 0.8	22.5
26508-01	100	6508-01	1500	1-2.5	2.8 x 0.8	22.5

### CLIPS SERIE 2.8 (0.110) MALES

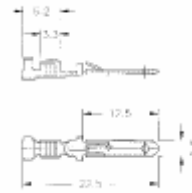

**-00 : Laiton naturel / -01 : Laiton Étamé**

Réf		Réf		Section câble mm <sup>2</sup>	Pour male mm.	Longueur totale mm
26503-00	100	6503-00	6000	0.5-1	2.8 x 0.8	22.5
26503-01	100	6503-01	6000	0.5-1	2.8 x 0.8	22.5

### CLIPS SERIE 2.8 (0.110) MALES

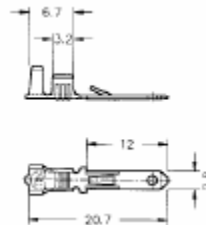

**-00 : Laiton naturel / -01 : Laiton Étamé**

Réf		Réf		Section câble mm <sup>2</sup>	Pour male mm.	Longueur totale mm
26505-00	100	6505-00	10000	0.5-1.5	2.8 x 0.5	20.7
26505-02	100	6505-02	10000	0.5-1.5	2.8 x 0.5	20.7

### CLIPS SERIE 2.8 (0.110) MALES

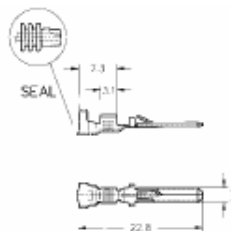

**-00 : Laiton naturel / -01 : Laiton Étamé**

Réf		Réf		Section câble mm <sup>2</sup>	Pour male mm.	Longueur totale mm
26506-00	100	6506-00	45000	0.5-1	2.8 x 0.8	22.8
26506-01	100	6506-01	45000	0.5-1	2.8 x 0.8	22.8

## CLIPS SERIE 2.8 (0.110) MALES

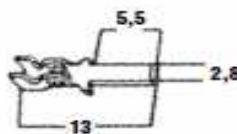

**-00 : Laiton naturel / -02 : Laiton Étamé**

Réf		Réf		Section câble mm <sup>2</sup>	Pour male mm.	Longueur totale mm
25160-00	100	5160-00	20000	0.75-1.5	2.8 x 0.5	13
25160-02	100	5160-02	20000	0.75-1.5	2.8 x 0.5	13

## CLIPS SERIE 2.8 (0.110) MALES

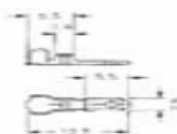
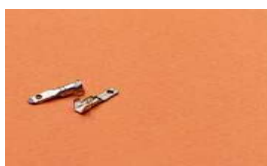

**-00 : Laiton naturel / -01 : Laiton Étamé  
-30 : Bronze naturel / -31 : Bronze Étamé**

Réf		Réf		Section câble mm <sup>2</sup>	Pour male mm.	Longueur totale mm
26607-00	100	6607-00	15000	0.2-0.5	2.8 x 0.8	12.5
26607-01	100	6607-01	15000	0.2-0.5	2.8 x 0.8	12.5
26607-30	100	6607-30	15000	0.2-0.5	2.8 x 0.8	12.5
26607-31	100	6607-31	15000	0.2-0.5	2.8 x 0.8	12.5
26608-00	100	6608-00	15000	0.5-1	2.8 x 0.8	12.5
26608-01	100	6608-01	15000	0.5-1	2.8 x 0.8	12.5
26608-30	100	6608-30	15000	0.5-1	2.8 x 0.8	12.5
26608-31	100	6608-31	15000	0.5-1	2.8 x 0.8	12.5

### CLIPS SERIE 2.8 (0.110) MALES

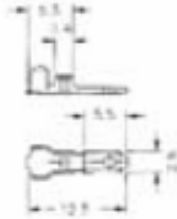

**00 : Laiton naturel / -01 : Laiton Étamé**  
**-30 : Bronze naturel / -31 : Bronze Étamé**

Réf		Réf		Section câble mm <sup>2</sup>	Pour male mm.	Longueur totale mm
26603-01	100	6603-01	7000	0.35-1	2.8 x 0.8	26.6
26603-31	100	6603-31	7000	0.35-1	2.8 x 0.8	26.6
26605-01	100	6605-01	5000	1-3	2.8 x 0.8	26.6
26605-31	100	6605-31	5000	1-3	2.8 x 0.8	26.6

### CLIPS SERIE 2.8 (0.110) MALES

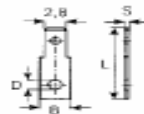

**DIN 46342**

**00 : Laiton naturel / -02 : Laiton Étamé**

Réf	ØD	B	L	S	Angle	
<b>4782-6-00</b>	2.2	4.5	13.0	0.5	Recto	1000
<b>4782-6-02</b>	2.2	4.5	13.0	0.5	Recto	1000
<b>4780-6-00</b>	2.2	4.5	13.0	0.8	Recto	1000
<b>4780-6-02</b>	2.2	4.5	13.0	0.8	Recto	1000

### CLIPS SERIE 2.8 (0.110) MALES

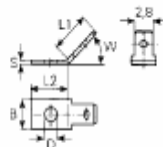

**DIN 46342**

**00 : Laiton naturel / -02 : Laiton Étamé**

Réf	ØD	B	L1	L2	W	S	Angle	
<b>4784-6-00</b>	2.2	4.5	6.0	6.5	45°	0.8	45°	1000
<b>4784-6-02</b>	2.2	4.5	6.0	6.5	45°	0.8	45°	1000
<b>4784-6-00</b>	3.2	4.5	6.0	7.0	60°	0.8	45°	1000
<b>4784-6-02</b>	3.2	4.5	6.0	7.0	60°	0.8	60°	1000

### CLIPS SERIE 2.8 (0.110) MALES

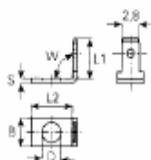

**DIN 46342**

**00 : Laiton naturel / -02 : Laiton Étamé**

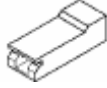
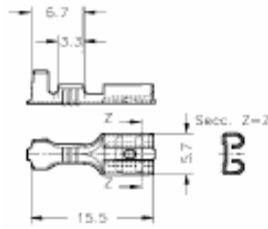

Réf	ØD	B	L1	L2	W	S	Angle	
<b>4786-6-00</b>	2.2	4.5	6.0	6.5	90°	0.8	90°	1000
<b>4786-6-02</b>	2.2	4.5	6.0	6.5	90°	0.8	90°	1000
<b>4786-6-00</b>	3.2	4.5	6.0	6.5	90°	0.8	90°	1000
<b>4784-6-02</b>	3.2	4.5	6.0	6.5	90°	0.8	90°	1000

## CLIPS SERIE 2.8 (0.110) FEMELLES



Protection  
CS-48N003

**00 : Laiton naturel / -02 : Laiton Étamé**

Réf		Réf		Section câble mm <sup>2</sup>	Pour male mm.	Longueur totale mm
<b>24512-00</b>	100	<b>4512-00</b>	10000	0.5-1	4.8 x 0.5	15.5
<b>24512-02</b>	100	<b>4512-02</b>	10000	0.5-1	4.8 x 0.5	15.5
<b>24514-00</b>	100	<b>4514-00</b>	10000	0.5-1	4.8 x 0.8	15.5
<b>24514-02</b>	100	<b>4514-02</b>	10000	0.5-1	4.8 x 0.8	15.5
<b>24516-00</b>	100	<b>4516-00</b>	10000	1-2.5	4.8 x 0.5	15.5
<b>24516-02</b>	100	<b>4516-02</b>	10000	1-2.5	4.8 x 0.5	15.5
<b>24518-00</b>	100	<b>4518-00</b>	10000	1-2.5	4.8 x 0.8	15.5
<b>24518-02</b>	100	<b>4518-02</b>	10000	1-2.5	4.8 x 0.8	15.5

## CLIPS SERIE 2.8 (.110)

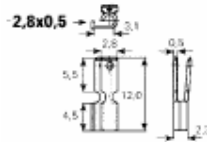

**DIN 46342**

**00 : Laiton naturel / 02: Laiton Étamé**

Réf	Réf	Mesures	
<b>479105-6-00</b>	<b>479105-6-02</b>	2.8 x 0.5 x 2.8 x 0.5	1000
<b>479108-6-00</b>	<b>479108-6-02</b>	2.8 x 0.8 x 2.8 x 0.8	1000

## CLIPS SERIE 4.8 (0.187) FEMELLES DE SÉCURITÉ

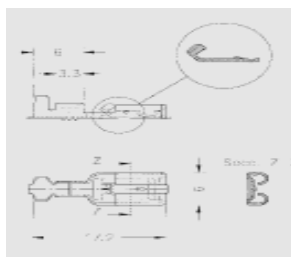

**00 : Laiton naturel / -01 : Laiton Étamé**

Réf		Réf		Section câble mm <sup>2</sup>	Pour male mm.	Longueur totale mm
<b>24913-00</b>	100	<b>4913-00</b>	10000	0.5-1	4.8 x 0.5	15.5
<b>24913-01</b>	100	<b>4913-01</b>	10000	0.5-1	4.8 x 0.5	15.5
<b>24913-00E</b>	100	<b>4913-00E</b>	10000	0.5-1.5	4.8 x 0.5	15.5
<b>24913-01E</b>	100	<b>4913-01E</b>	10000	0.5-1.5	4.8 x 0.5	15.5
<b>24917-00</b>	100	<b>4917-00</b>	10000	1-2.5	4.8 x 0.5	15.5
<b>24917-01</b>	100	<b>4917-01</b>	10000	1-2.5	4.8 x 0.5	15.5
<b>24915-00</b>	100	<b>4915-00</b>	10000	0.5-1	4.8 x 0.8	15.5
<b>24915-01</b>	100	<b>4915-01</b>	10000	0.5-1	4.8 x 0.8	15.5
<b>24915-00E</b>	100	<b>4915-00E</b>	10000	0.5-1.5	4.8 x 0.8	15.5
<b>24915-01E</b>	100	<b>4915-01E</b>	10000	0.5-1.5	4.8 x 0.8	15.5
<b>24919-00</b>	100	<b>4919-00</b>	10000	1-2.5	4.8 x 0.8	15.5
<b>24919-01</b>	100	<b>4919-01</b>	10000	1-2.5	4.8 x 0.8	15.5

## CLIPS SERIE 4.8 (0.187) FEMELLES

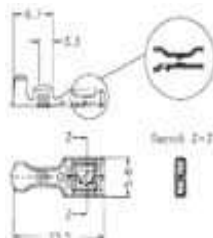

**00 : Laiton naturel / -01 : Laiton Étamé**

Réf		Réf		Section câble mm <sup>2</sup>	Pour male mm.	Longueur totale mm
<b>25012-00</b>	100	<b>5012-00</b>	10000	0.5-1	4.8 x 0.5	15.5
<b>25012-01</b>	100	<b>5012-01</b>	10000	0.5-1	4.8 x 0.5	15.5
<b>25012-00E</b>	100	<b>5012-00E</b>	10000	0.5-1.5	4.8 x 0.5	15.5
<b>25012-01E</b>	100	<b>5012-01E</b>	10000	0.5-1.5	4.8 x 0.5	15.5
<b>25016-00</b>	100	<b>5016-00</b>	10000	1-2.5	4.8 x 0.5	15.5
<b>25016-01</b>	100	<b>5016-01</b>	10000	1-2.5	4.8 x 0.5	15.5
<b>25014-00</b>	100	<b>5014-00</b>	10000	0.5-1	4.8 x 0.8	15.5
<b>25014-01</b>	100	<b>5014-01</b>	10000	0.5-1	4.8 x 0.8	15.5
<b>25014-00E</b>	100	<b>5014-00E</b>	10000	0.5-1.5	4.8 x 0.8	15.5
<b>25014-01E</b>	100	<b>5014-01E</b>	10000	0.5-1.5	4.8 x 0.8	15.5
<b>25018-00</b>	100	<b>5018-00</b>	10000	1-2.5	4.8 x 0.8	15.5
<b>25018-01</b>	100	<b>5018-01</b>	10000	1-2.5	4.8 x 0.8	15.5

## CLIPS SERIE 4.8 (0.187) FEMELLES DE SÉCURITÉ

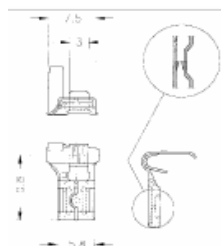

Protection  
CS-48N007

**00 : Laiton naturel / -01 : Laiton Étamé**

Réf		Réf		Section câble mm <sup>2</sup>	Pour male mm.	Longueur totale mm
<b>25912-00</b>	100	<b>5912-00</b>	4000	0.5-1.5	4.8 x 0.5	10.8
<b>25912-01</b>	100	<b>5912-01</b>	4000	0.5-1.5	4.8 x 0.5	10.8
<b>25914-00</b>	100	<b>5914-00</b>	4000	0.5-1.5	4.8 x 0.8	10.8
<b>25914-01</b>	100	<b>5914-01</b>	10000	0.5-1.5	4.8 x 0.5	15.5

## CLIPS SERIE 4.8 (0.187) FEMELLES

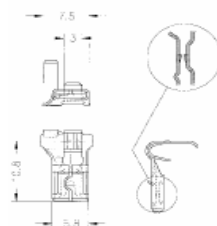



**00 : Laiton naturel / -01 : Laiton Étamé**

Réf		Réf		Section câble mm <sup>2</sup>	Pour male mm.	Longueur totale mm
<b>25812-00</b>	100	<b>5812-00</b>	4000	0.5-1.5	4.8 x 0.5	10.8
<b>25812-01</b>	100	<b>5812-01</b>	4000	0.5-1.5	4.8 x 0.5	10.8
<b>25814-00</b>	100	<b>5814-00</b>	4000	0.5-1.5	4.8 x 0.8	10.8
<b>25814-01</b>	100	<b>5814-01</b>	4000	0.5-1.5	4.8 x 0.8	15.5

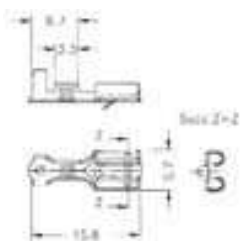
## CLIPS SERIE 4.8 (0.187) FEMELLES





**00 : Laiton naturel / -01 : Laiton Étamé**  
**-30 : Bronze naturel / -32 : Bronze Étamé**

Réf		Réf		Section câble mm <sup>2</sup>	Pour male mm.	Longueur totale mm
24412-00	100	4412-00	10000	0.5-1	4.8 x 0.5	15.6
24412-02	100	4412-02	4000	0.5-1	4.8 x 0.5	15.6
24412-30	100	4412-30	4000	0.5-1	4.8 x 0.5	15.6
24412-32	100	4412-32	10000	0.5-1	4.8 x 0.5	15.6
24416-00	100	4416-00	10000	1-2.5	4.8 x 0.5	15.6
24416-02	100	4416-02	10000	1-2.5	4.8 x 0.5	15.6
24416-30	100	4416-30	10000	1-2.5	4.8 x 0.5	15.6
24416-32	100	4416-32	10000	1-2.5	4.8 x 0.5	15.6
24414-00	100	4416-32	10000	1-2.5	4.8 x 0.8	15.6
24414-02	100	4414-02	10000	0.5-1	4.8 x 0.8	15.6
24414-30	100	4414-30	10000	0.5-1	4.8 x 0.8	15.6
24414-32	100	4414-32	10000	0.5-1	4.8 x 0.8	15.6
24418-00	100	4418-00	10000	1-2.5	4.8 x 0.8	15.6
24418-02	100	4418-02	10000	1-2.5	4.8 x 0.8	15.6
24418-30	100	4418-30	10000	1-2.5	4.8 x 0.8	15.6
24418-32	100	4418-32	10000	1-2.5	4.8 x 0.8	15.6

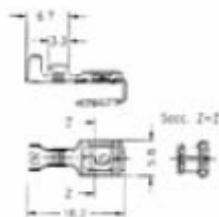
## CLIPS SERIE 4.8 (0.187) MIXTES



**00 : Laiton naturel / -01 : Laiton Étamé**  
**-30 : Bronze naturel / -32 : Bronze Étamé**

Réf		Réf		Section câble mm <sup>2</sup>	Pour male mm.	Longueur totale mm
25312-00	100	5312-00	2000	0.5-1	4.8 x 0.5	16.2
25312-01	100	5312-01	2000	0.5-1	4.8 x 0.5	16.2
25312-30	100	5312-30	2000	0.5-1	4.8 x 0.5	16.2
25312-31	100	5312-31	2000	0.5-1	4.8 x 0.5	16.2
25316-00	100	5316-00	2000	1-2.5	4.8 x 0.5	16.2
25316-01	100	5316-01	2000	1-2.5	4.8 x 0.5	16.2
25316-30	100	5316-30	2000	1-2.5	4.8 x 0.5	16.2
25316-31	100	5316-31	2000	1-2.5	4.8 x 0.5	16.2

<b>25314-00</b>	100	<b>5314-00</b>	2000	0.5-1	4.8 x 0.8	16.2
<b>25314-01</b>	100	<b>5314-01</b>	2000	0.5-1	4.8 x 0.8	16.2
<b>25314-30</b>	100	<b>5314-30</b>	2000	0.5-1	4.8 x 0.8	16.2
<b>25314-31</b>	100	<b>5314-31</b>	2000	0.5-1	4.8 x 0.8	16.2
<b>25318-00</b>	100	<b>5318-00</b>	2000	1-2.5	4.8 x 0.8	16.2
<b>25318-01</b>	100	<b>5318-01</b>	2000	1-2.5	4.8 x 0.8	16.2
<b>25318-30</b>	100	<b>5318-30</b>	2000	1-2.5	4.8 x 0.8	16.2
<b>25318-31</b>	100	<b>5318-31</b>	2000	1-2.5	4.8 x 0.8	16.2

**CLIPS SERIE 4.8 (0.187) MALES**

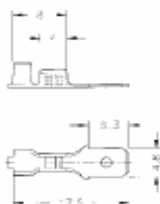

**00 : Laiton naturel / -02 : Laiton Étamé**

Réf		Réf		Section câble mm <sup>2</sup>	Pour male mm.	Longueur totale mm
<b>26513-00</b>	100	<b>6513-00</b>	4000	0.75-2	4.8 x 0.5	17.5
<b>26513-02</b>	100	<b>6513-02</b>	4000	0.75-2	4.8 x 0.5	17.5

**CLIPS SERIE 4.8 (0.187) MALES**

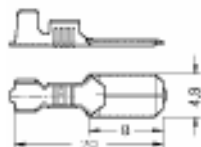

**00 : Laiton naturel / -02 : Laiton Étamé**

Réf		Réf		Section câble mm <sup>2</sup>	Pour male mm.	Longueur totale mm
<b>25150-00</b>	100	<b>5150-00</b>	10000	0.5-2	4.8 x 0.8	20
<b>25150-02</b>	100	<b>5150-02</b>	10000	0.5-2	4.8 x 0.8	20

## CLIPS SERIE 4.8 (0.187) MALES

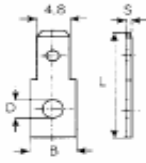

**DIN 46342**

**00 : Laiton naturel / -02 : Laiton Étamé**

Réf	Dimension mm				Angle	
	ØD	B	L	S		
<b>4820-6-00</b>	2.8	6.5	17.5	0.5	Recto	1000
<b>4820-6-02</b>	2.8	6.5	17.5	0.5	Recto	1000
<b>4824-6-00</b>	3.2	6.5	17.5	0.8	Recto	1000
<b>4824-6-02</b>	3.2	6.5	17.5	0.8	Recto	1000
<b>4828-6-00</b>	3.7	6.5	17.5	0.8	Recto	1000
<b>4828-6-02</b>	3.7	6.5	17.5	0.8	Recto	1000
<b>4832-6-00</b>	4.3	6.5	17.5	0.8	Recto	1000
<b>4832-6-02</b>	4.3	6.5	17.5	0.8	Recto	1000
<b>4820H-6-00</b>	5.3	6.5	17.5	0.8	Recto	1000
<b>4820H-6-02</b>	5.3	6.5	17.5	0.8	Recto	1000

## CLIPS SERIE 4.8 (0.187) MALES

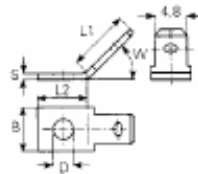

**DIN 46342**

**00 : Laiton naturel / -02 : Laiton Étamé**

Réf	Dimension mm						Angle	
	ØD	B	L1	L2	W	S		
<b>4821-6-00</b>	2.8	6.5	10.0	7.5	45°	0.8	45°	1000
<b>4821-6-02</b>	2.8	6.5	10.0	7.5	45°	0.8	45°	1000
<b>4825-6-00</b>	3.2	6.5	10.0	7.5	45°	0.8	45°	1000
<b>4825-6-02</b>	3.2	6.5	10.0	7.5	45°	0.8	45°	1000
<b>4829-6-00</b>	3.7	6.5	10.0	7.5	45°	0.8	45°	1000
<b>4829-6-02</b>	3.7	6.5	10.0	7.5	45°	0.8	45°	1000
<b>4833-6-00</b>	4.3	6.5	10.0	7.5	45°	0.8	45°	1000
<b>4833-6-02</b>	4.3	6.5	10.0	7.5	45°	0.8	45°	1000

## CLIPS SERIE 4.8 (0.187) MALES

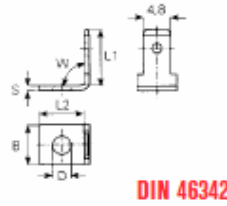

**00 : Laiton naturel / -02 : Laiton Étamé**

Réf	Dimension mm						Angle	
	ØD	B	L1	L2	W	S		
<b>4822-6-00</b>	2.8	6.5	10.0	7.5	90°	0.8	90°	1000
<b>4822-6-02</b>	2.8	6.5	10.0	7.5	90°	0.8	90°	1000
<b>4826-6-00</b>	3.2	6.5	10	7.5	90°	0.8	90°	1000
<b>4826-6-02</b>	3.2	6.5	10	7.5	90°	0.8	90°	1000
<b>4830-6-00</b>	3.7	6.5	10	7.5	90°	0.8	90°	1000
<b>4830-6-02</b>	3.7	6.5	10	7.5	90°	0.8	90°	1000
<b>4834-6-00</b>	4.3	6.5	10	7.5	90°	0.8	90°	1000
<b>4834-6-02</b>	4.3	6.5	10	7.5	90°	0.8	90°	1000

## CLIPS SERIE 5 (0.197) MALES

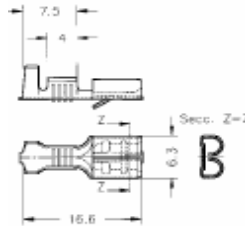

**00 : Laiton naturel / -02 : Laiton Étamé**

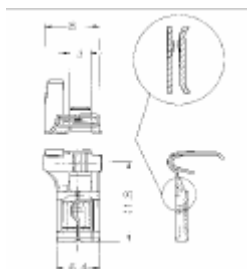

Réf		Réf		Section câble mm <sup>2</sup>	Pour male mm.	Longueur totale mm
<b>24470-00</b>	100	<b>4470-00</b>	9000	1-2.5	5.8 x 0.8	16.6
<b>24470-02</b>	100	<b>4470-02</b>	9000	1-2.5	5.8 x 0.8	16.6

## CLIPS SERIE 5 (0.197) MALES



Protection  
CS-48N007

**00 : Laiton naturel / -02 : Laiton Étamé**  
**-30 : Bronze naturel / -31 : Bronze Étamé**

Réf		Réf		Section câble mm <sup>2</sup>	Pour male mm.	Longueur totale mm
<b>25972-00</b>	100	<b>5972-00</b>	4000	0.5-1.5	5 x 0.5	11.8
<b>25972-01</b>	100	<b>5972-01</b>	4000	0.5-1.5	5.8 x 0.5	11.8
<b>25972-30</b>	100	<b>5972-30</b>	4000	0.5-1.5	5.8 x 0.5	11.8
<b>25972-31</b>	100	<b>5972-31</b>	4000	0.5-1.5	5.8 x 0.5	11.8
<b>25976-00</b>	100	<b>5976-00</b>	4000	0.5-1.5	5.8 x 0.8	11.8
<b>25976-01</b>	100	<b>5976-01</b>	4000	0.5-1.5	5.8 x 0.8	11.8
<b>25976-30</b>	100	<b>5976-30</b>	4000	0.5-1.5	5.8 x 0.8	11.8
<b>25976-31</b>	100	<b>5976-30</b>	4000	0.5-1.5	5.8 x 0.8	11.8

## CLIPS SERIE 4.8 (.187)

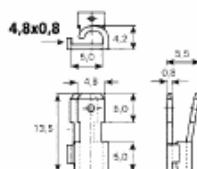

**DIN 46342**

**00 : Laiton naturel / 02: Laiton Étamé**

Réf	Réf	Mesures	
<b>4839-6-00</b>	<b>4839-6-02</b>	4.8 x 0.8 x 4.8 x 0.8	500

### CLIPS SERIE 4.8 (.187) MIXTES

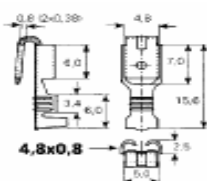

DIN 46342

**00 : Laiton naturel / 02 : Laiton Étamé**

Réf		Réf		Section câble mm <sup>2</sup>	Pour m/f mm.	Longueur Total mm.
<b>23929A-00</b>	100	<b>3929A-00</b>	3000	0.5-1	4.8 x 0.8	15.6
<b>23929A-02</b>	100	<b>3929A-02</b>	3000	0.5-1	4.8 x 0.8	15.6
<b>23929B-00</b>	100	<b>3929B-00</b>	3000	1.5-2.5	4.8 x 0.8	15.6
<b>23929B-02</b>	100	<b>3929B-02</b>	3000	1.5-2.5	4.8 x 0.8	15.6

### CLIPS SERIE 5 (.197) MALES

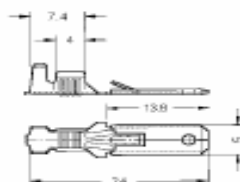

**00 : Laiton naturel / -02 : Laiton Étamé**

Réf		Réf		Section câble mm <sup>2</sup>	Pour male mm.	Longueur totale mm
<b>26566-00</b>	100	<b>6566-00</b>	7000	1-2.5	5 x 0.8	24
<b>26566-01</b>	100	<b>6566-01</b>	7000	1-1.5	5.8 x 0.5	24

### CLIPS SERIE 5 (.197) MALES

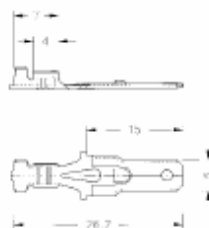



**00 : Laiton naturel / -01 : Laiton Étamé**

Réf		Réf		Section câble mm <sup>2</sup>	Pour male mm.	Longueur totale mm
<b>26872-00</b>	100	<b>6872-00</b>	5000	0.5-1	5 x 0.8	26.7
<b>26872-01</b>	100	<b>6872-01</b>	5000	0.5-1	5.8 x 0.8	26.7
<b>26876-00</b>	100	<b>6876-00</b>	5000	1-3	5.8 x 0.8	26.7
<b>2687-01</b>	100	<b>6876-01</b>	5000	1-3	5.8 x 0.8	26.7

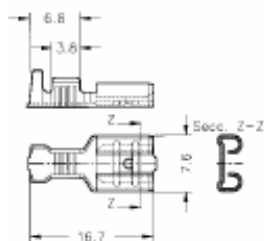
### CLIPS SERIE 6.3 (.250) FEMELLES



**00 : Laiton naturel / -02 : Laiton Étamé**

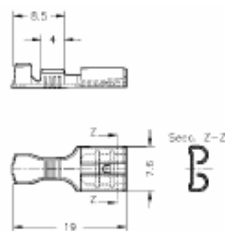

Réf		Réf		Section câble mm <sup>2</sup>	Pour male mm.	Longueur totale mm
<b>24748-00</b>	100	<b>4748-00</b>	8000	1-2.5	6.3 x 0.8	16.7
<b>24748-02</b>	100	<b>4748-02</b>	8000	1-2.5	5.8 x 0.8	16.7

### CLIPS SERIE 6.3 (.250) FEMELLES



**DIN 46247**

**00 : Laiton naturel / -02 : Laiton Étamé  
-30 : Bronze naturel / -32 : Bronze Étamé**

Réf		Réf		Section câble mm <sup>2</sup>	Pour male mm.	Longueur totale mm
<b>24520-00</b>	100	<b>4520-00</b>	8000	0.5-1	6.3 x 0.8	19
<b>24520-02</b>	100	<b>4520-02</b>	8000	0.5-1	6.3 x 0.8	19
<b>24520-30</b>	100	<b>4520-30</b>	8000	0.5-1	6.3 x 0.8	19
<b>24520-32</b>	100	<b>4520-32</b>	8000	0.5-1	6.3 x 0.8	19
<b>24522-00</b>	100	<b>4522-00</b>	7000	1-2.5	6.3 x 0.8	19
<b>24522-02</b>	100	<b>4522-02</b>	7000	1-2.5	6.3 x 0.8	19
<b>24522-30</b>	100	<b>4522-30</b>	7000	1-2.5	6.3 x 0.8	19
<b>24522-32</b>	100	<b>4522-32</b>	7000	1-2.5	6.3 x 0.8	19

### CLIPS SERIE 6.3 (.250) FEMELLES



DIN 46247

**00 : Laiton naturel / -02 : Laiton Étamé**  
**-30 : Bronze naturel / -32 : Bronze Étamé**

Réf		Réf		Section câble mm <sup>2</sup>	Pour male mm.	Longueur totale mm
<b>24525-00</b>	100	<b>4525-00</b>	5000	2.5-6	6.3 x 0.8	19
<b>24525-02</b>	100	<b>4525-02</b>	5000	2.5-6	6.3 x 0.8	19
<b>24525-30</b>	100	<b>4525-30</b>	5000	2.5-6	6.3 x 0.8	19
<b>24525-32</b>	100	<b>4525-32</b>	5000	2.5-6	6.3 x 0.8	19

### CLIPS SERIE 6.3 (.250) FEMELLES

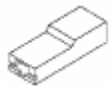
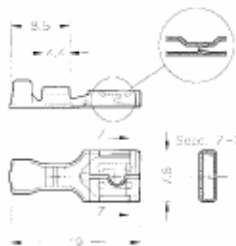

Protection  
CS-63N00-01

**00 : Laiton naturel / -01 : Laiton Étamé**

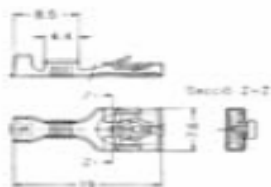

Réf		Réf		Section câble mm <sup>2</sup>	Pour male mm.	Longueur totale mm
<b>24930-00</b>	100	<b>4930-00</b>	8000	0.5-1	6.3 x 0.8	19
<b>24930-01</b>	100	<b>4930-01</b>	8000	0.5-1	6.3 x 0.8	19
<b>24932-00</b>	100	<b>4932-00</b>	7000	1-2.5	6.3 x 0.8	19
<b>24932-01</b>	100	<b>4932-01</b>	7000	1-2.5	6.3 x 0.8	19
<b>24934-00</b>	100	<b>4940-00</b>	4000	2.5-4	6.3 x 0.8	19
<b>24934-01</b>	100	<b>4940-01</b>	4000	2.5-4	6.3 x 0.8	19

## CLIPS SERIE 6.3 (.250) FEMELLES



Femelles de sécurité  
Basse insertion UP-TP SEK

**00 : Laiton naturel / -01 : Laiton Étamé**  
**-30 : Bronze naturel / -32 : Bronze Étamé / -70 : Alpaca**

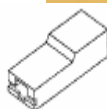
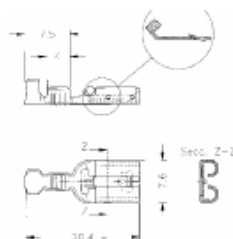

Réf		Réf		Section câble mm <sup>2</sup>	Pour male mm.	Longueur totale mm
25020-00	100	5020-00	8000	0.5-1	6.3 x 0.8	19
25020-01	100	5020-01	8000	0.5-1	6.3 x 0.8	19
25020-30	100	5020-30	8000	0.5-1	6.3 x 0.8	19
25020-31	100	5020-31	8000	0.5-1	6.3 x 0.8	19
25020-70	100	5020-70	8000	0.5-1	6.3 x 0.8	19
25022-00	100	5022-00	7000	1-2.5	6.3 x 0.8	19
25022-01	100	5022-01	7000	1-2.5	6.3 x 0.8	19
25022-30	100	5022-30	7000	1-2.5	6.3 x 0.8	19
25022-31	100	5022-31	7000	1-2.5	6.3 x 0.8	19
25022-70	100	5022-70	7000	1-2.5	6.3 x 0.8	19
25024-00	100	5024-00	6000	2.5-5	6.3 x 0.8	19
25024-01	100	5024-01	6000	2.5-5	6.3 x 0.8	19
25024-30	100	5024-30	6000	2.5-5	6.3 x 0.8	19
25024-31	100	5024-31	6000	2.5-5	6.3 x 0.8	19
25024-70	100	5024-70	6000	2.5-5	6.3 x 0.8	19

## CLIPS SERIE 6.3 (.250) FEMELLES



Femelles de sécurité  
Basse insertion  
Protection CS-63N004STK

**00 : Laiton naturel / -02 : Laiton Étamé**

Réf		Réf		Section câble mm <sup>2</sup>	Pour male mm.	Longueur totale mm
24820-00	100	4820-00	8000	0.5-1	6.3 x 0.8	20.4
24820-02	100	4820-02	8000	0.5-1	6.3 x 0.8	20.4
24822-00	100	4822-00	7000	1-2.5	6.3 x 0.8	20.4
24822-02	100	4822-02	7000	1-2.5	6.3 x 0.8	20.4
24824-00	100	4924-00	4000	2.5-5	6.3 x 0.8	20.4
24824-02	100	4824-02	4000	2.5-5	6.3 x 0.8	20.4

### CLIPS SERIE 6.3 (.250) FEMELLES

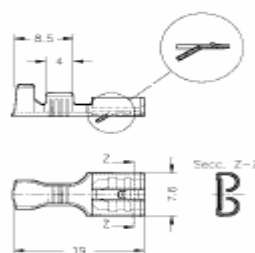

**00 : Laiton naturel / -01 : Laiton Étamé**  
**-30 : Bronze naturel / -32 : Bronze Étamé**

Réf		Réf		Section câble mm <sup>2</sup>	Pour male mm.	Longueur totale mm
<b>24423-00</b>	100	<b>4423-00</b>	8000	0.5-1	6.3 x 0.8	19
<b>24423-02</b>	100	<b>4423-02</b>	8000	0.5-1	6.3 x 0.8	19
<b>24423-30</b>	100	<b>4423-30</b>	8000	0.5-1	6.3 x 0.8	19
<b>24423-32</b>	100	<b>4423-32</b>	8000	0.5-1	6.3 x 0.8	19

### CLIPS SERIE 6.3 (.250) FEMELLES

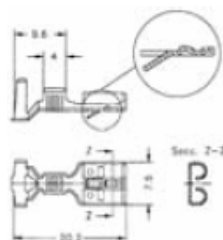



**00 : Laiton naturel / -01 : Laiton Étamé**  
**-30 : Bronze naturel / -32 : Bronze Étamé**

Réf		Réf		Section câble mm <sup>2</sup>	Pour male mm.	Longueur totale mm
<b>24430-00</b>	100	<b>4430-00</b>	3000	1.5-2.5	6.3 x 0.8	20.2
<b>24430-02</b>	100	<b>4430-02</b>	3000	1.5-2.5	6.3 x 0.8	20.2
<b>24430-30</b>	100	<b>4430-30</b>	3000	1.5-2.5	6.3 x 0.8	20.2
<b>24430-32</b>	100	<b>4430-32</b>	3000	1.5-2.5	6.3 x 0.8	20.2

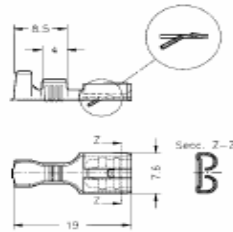
## CLIPS SERIE 6.3 (.250) FEMELLES



**00 : Laiton naturel / -01 : Laiton Étamé**  
**-30 : Bronze naturel / -32 : Bronze Étamé**

Réf		Réf		Section câble mm <sup>2</sup>	Pour male mm.	Longueur totale mm
<b>24427-00</b>	100	<b>4427-00</b>	8000	1.5-2.5	6.3 x 0.8	19
<b>24427-02</b>	100	<b>4427-02</b>	8000	1.5-2.5	6.3 x 0.8	19
<b>24427-30</b>	100	<b>4427-30</b>	8000	1.5-2.5	6.3 x 0.8	19
<b>24427-32</b>	100	<b>4430-32</b>	8000	1.5-2.5	6.3 x 0.8	19

## CLIPS SERIE 6.3 (.250) FEMELLES



Composants : Laiton argenté

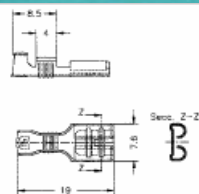

Réf.	Section câble mm <sup>2</sup>	Dimension mm	
<b>24520-W03</b>	0.50-1.00	6.3 x 0.8 x 19	100/1000
<b>24522-W03</b>	1.00-2.50	6.3 x 0.8 x 19	100/1000
<b>24525-W03</b>	2.50-6.00	6.3 x 0.8 x 19	100/1000

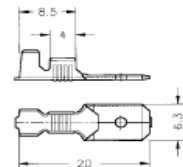

Réf.	Section câble mm <sup>2</sup>	Dimension mm	
<b>26522-W03</b>	1.00-2.50	6.3 x 0.8 x 20.00	100/1000

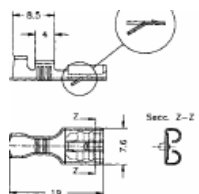

Réf.	Section câble mm <sup>2</sup>	Dimension mm	
<b>24427-W03</b>	1.00-2.50	6.3 x 0.8 x 19.00	100/1000

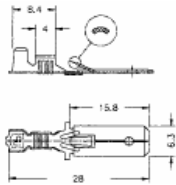

Réf.	Section câble mm <sup>2</sup>	Dimension mm	
<b>26534-W03</b>	1.00-2.50	6.3 x 0.8 x 28.00	100/1000

**CLIPS SERIE 6.3 (.250) FEMELLES**

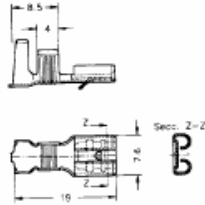

**00 : Laiton naturel / -01 : Laiton Étamé  
-30 : Bronze naturel / -32 : Bronze Étamé**

Réf		Réf		Section câble mm <sup>2</sup>	Pour male mm.	Longueur totale mm
<b>24446-00</b>	100	<b>4446-00</b>	4000	2.5-6	6.3 x 0.8	19
<b>24446-02</b>	100	<b>4446-02</b>	4000	2.5-6	6.3 x 0.8	19
<b>24446-30</b>	100	<b>4446-30</b>	4000	2.5-6	6.3 x 0.8	19
<b>24446-32</b>	100	<b>4446-32</b>	4000	2.5-6	6.3 x 0.8	19

**CLIPS SERIE 6.3 (.250)**

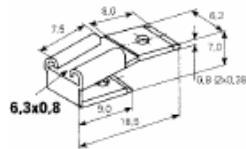

**DIN 46342**

**-00 : Laiton naturel / -02: Laiton Étamé / -32 : Bronze Étamé**

Réf	Mesures	
<b>4848-6-00</b>	6.3 x 0.8 x 6.3 x 0.8	500
<b>4848-6-02</b>		
<b>4848-6-32</b>		

### CLIPS DRAPEAUX SERIE 6.3 (.250) FEMELLES



00 : Laiton naturel / -02 : Laiton Étamé

Réf		Réf		Section câble mm <sup>2</sup>	Pour male mm.	Longueur totale mm
25520-00	100	5520-00	5000	0.5-1	6.3 x 0.8	14.2
25520-02	100	5520-02	5000	0.5-1	6.3 x 0.8	14.2
25522-00	100	5522-00	4000	1-2.5	6.3 x 0.8	14.2
25522-02	100	5522-02	4000	1-2.5	6.3 x 0.8	14.2

### CLIPS DRAPEAUX SERIE 6.3 (.250) FEMELLES

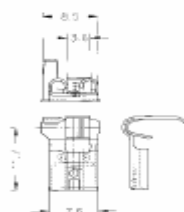

00 : Laiton naturel / -02 : Laiton Étamé

Réf		Réf		Section câble mm <sup>2</sup>	Pour male mm.	Longueur totale mm
25529-00	100	5529-00	3000	0.5-1.5	6.3 x 0.8	11.7
25529-02	100	5529-02	3000	0.5-1.5	6.3 x 0.8	11.7
25530-00	100	5530-00	2000	1-2.5	6.3 x 0.8	11.7
25530-02	100	5530-02	3000	0.5-1.5	6.3 x 0.8	11.7

### CLIPS DRAPEAUX SERIE 6.3 (.250) FEMELLES

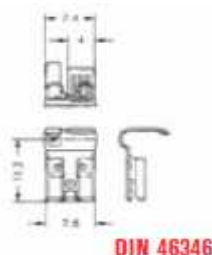

00 : Laiton naturel / -02 : Laiton Étamé

Réf		Réf		Section câble mm <sup>2</sup>	Pour male mm.	Longueur totale mm
25524-00	100	5524-00	3000	0.5-1.5	6.3 x 0.8	11.2
25524-02	100	5524-02	3000	0.5-1.5	6.3 x 0.8	11.2
25526-00	100	5526-00	2000	1-2.5	6.3 x 0.8	11.2
25526-02	100	5526-02	2000	1-2.5	6.3 x 0.8	11.2

## CLIPS DRAPEAUX SERIE 6.3 (.250) FEMELLES

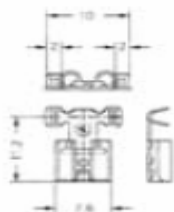

**00 : Laiton naturel / -02 : Laiton Étamé**

Réf		Réf		Section câble mm <sup>2</sup>	Pour male mm.	Longueur totale mm
25528-00	100	5528-00	5000	0.3-0.75	6.3 x 0.8	11.7
25528-02	100	5528-02	5000	0.3-0.75	6.3 x 0.8	11.7

## CLIPS DRAPEAUX SERIE 6.3 (.250) FEMELLES

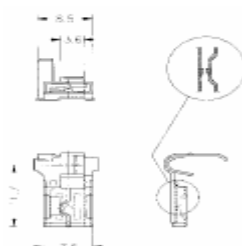

Gamme TP Basse insertion

**00 : Laiton naturel / -02 : Laiton Étamé**

Réf		Réf		Section câble mm <sup>2</sup>	Pour male mm.	Longueur totale mm
<b>25920-00</b>	100	<b>5920-00</b>	3000	0.5-1.5	6.3 x 0.8	11.7
<b>25920-01</b>	100	<b>5920-01</b>	3000	0.3-1.5	6.3 x 0.8	11.7
<b>25922-00</b>	100	<b>5922-00</b>	3000	1-2.5	6.3 x 0.8	11.7
<b>25922-01</b>	100	<b>5922-01</b>	3000	1-2.5	6.3 x 0.8	11.7

## CLIPS DRAPEAUX SERIE 6.3 (.250) FEMELLES

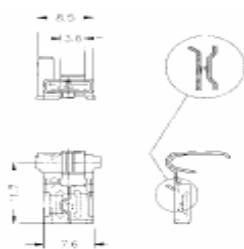

Gamme TP-SEK  
Sécurité

**00 : Laiton naturel / -02 : Laiton Étamé**

Réf		Réf		Section câble mm <sup>2</sup>	Pour male mm.	Longueur totale mm
<b>25820-00</b>	100	<b>5820-00</b>	3000	0.5-1.5	6.3 x 0.8	11.7
<b>25820-01</b>	100	<b>5820-01</b>	3000	0.5-1.5	6.3 x 0.8	11.7
<b>25822-00</b>	100	<b>5822-00</b>	3000	1-2.5	6.3 x 0.8	11.7
<b>25822-01</b>	100	<b>5822-01</b>	3000	1-2.5	6.3 x 0.8	11.7

## CLIPS DRAPEAUX SERIE 6.3 (.250) FEMELLES

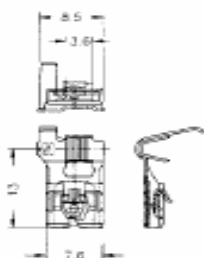

Bande femelle avec insertion  
UP-TP SEK

**00 : Laiton naturel / -01 : Laiton Étamé / -24 : Acier nickelé  
-30 : Bronze naturel / -31 : Bronze Étamé**

Réf		Réf		Section câble mm <sup>2</sup>	Pour male mm.	Longueur totale mm
<b>25825-00</b>	100	<b>5825-00</b>	3500	0.5-1.5	6.3 x 0.8	13
<b>25825-01</b>	100	<b>5825-01</b>	3500	0.5-1.5	6.3 x 0.8	13
<b>25825-24</b>	100	<b>5825-24</b>	3500	0.5-1.5	6.3 x 0.8	13
<b>25825-30</b>	100	<b>5825-30</b>	3500	0.5-1.5	6.3 x 0.8	13
<b>25825-31</b>	100	<b>5825-31</b>	3500	0.5-1.5	6.3 x 0.8	13
<b>25825-70</b>	100	<b>5825-70</b>	3500	0.5-1.5	6.3 x 0.8	13

### CLIPS SERIE 6.3 (.250) TIMERS

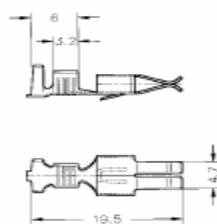

**00 : Laiton naturel / -01 : Laiton Étamé**

Réf		Réf		Section câble mm <sup>2</sup>	Pour male mm.	Longueur totale mm
<b>28541-00</b>	100	<b>8541-00</b>	3500	0.5-1.5	6.3	19.5
<b>28541-01</b>	100	<b>8541-01</b>	3500	0.5-1.5	6.3	19.5
<b>28545-00</b>	100	<b>8545-00</b>	2700	1-2.5	6.3	19.5
<b>28545-01</b>	100	<b>8545-01</b>	2700	0.5-1.5	6.3	19.5

### CLIPS SERIE 6.3 (.250) MALES

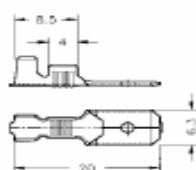

**DIN 46248**



**00 : Laiton naturel / -01 : Laiton Étamé**

Réf		Réf		Section câble mm <sup>2</sup>	Male mm.	Longueur totale mm
<b>26522-00</b>	100	<b>6522-00</b>	7000	1-2.5	6.3 x 0.8	20
<b>26522-01</b>	100	<b>6522-01</b>	7000	1-2.5	6.3 x 0.8	20

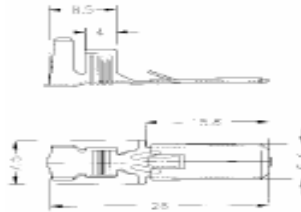
### CLIPS SERIE 6.3 (.250) MALES





**00 : Laiton naturel / -01 : Laiton Étamé**  
**-30 : Bronze naturel / -31 : Bronze Étamé**

Réf		Réf		Section câble mm <sup>2</sup>	Male mm.	Longueur totale mm
<b>26522-00</b>	100	<b>6522-00</b>	7000	1-2.5	6.3 x 0.8	20
<b>26522-01</b>	100	<b>6522-01</b>	7000	1-2.5	6.3 x 0.8	20

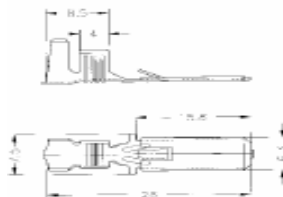
### CLIPS SERIE 6.3 (.250) MALES



**00 : Laiton naturel / -01 : Laiton Étamé**  
**-30 : Bronze naturel / -31 : Bronze Étamé**

Réf		Réf		Section câble mm <sup>2</sup>	Male mm.	Longueur totale mm
<b>26538-00</b>	100	<b>6538-00</b>	3000	2.5-6	6.3 x 0.8	28
<b>26538-01</b>	100	<b>6538-01</b>	3000	2.5-6	6.3 x 0.8	28
<b>26538-30</b>	100	<b>6538-30</b>	3000	2.5-6	6.3 x 0.8	28
<b>26538-31</b>	100	<b>6538-31</b>	3000	2.5-6	6.3 x 0.8	28

## CLIPS SERIE 6.3 (.250) MALES



**DIN 46343**

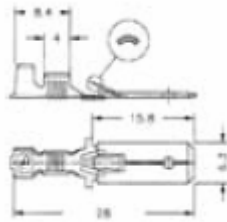

**00 : Laiton naturel / -01 : Laiton Étamé**  
**-30 : Bronze naturel / -31 : Bronze Étamé**

Réf		Réf		Section câble mm <sup>2</sup>	Male mm.	Longueur totale mm
<b>26526-00</b>	100	<b>6526-00</b>	5000	0.5-1	6.3 x 0.8	28
<b>26526-01</b>	100	<b>6526-01</b>	5000	0.5-1	6.3 x 0.8	28
<b>26526-30</b>	100	<b>6526-30</b>	5000	0.5-1	6.3 x 0.8	28
<b>26526-31</b>	100	<b>6526-31</b>	5000	0.5-1	6.3 x 0.8	28
<b>26534-00</b>	100	<b>6534-00</b>	5000	1-2.5	6.3 x 0.8	28
<b>26534-01</b>	100	<b>6534-01</b>	5000	1-2.5	6.3 x 0.8	28
<b>26534-30</b>	100	<b>6534-30</b>	5000	1-2.5	6.3 x 0.8	28
<b>26534-31</b>	100	<b>6534-31</b>	5000	1-2.5	6.3 x 0.8	28

## CLIPS SERIE 6.3 (.250) MALES

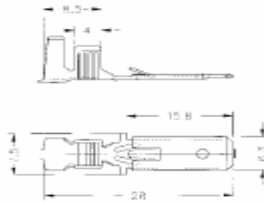

**00 : Laiton naturel / -01 : Laiton Étamé**  
**-30 : Bronze naturel / -31 : Bronze Étamé**

Réf		Réf		Section câble mm <sup>2</sup>	Male mm.	Longueur totale mm
<b>26540-00</b>	100	<b>6540-00</b>	3000	2.5-6	6.3 x 0.8	28
<b>26540-01</b>	100	<b>6540-01</b>	3000	2.5-6	6.3 x 0.8	28
<b>26540-30</b>	100	<b>6540-30</b>	3000	2.5-6	6.3 x 0.8	28
<b>26540-31</b>	100	<b>6540-31</b>	3000	2.5-6	6.3 x 0.8	28

**CLIPS SERIE 6.3 (.250) MALES**

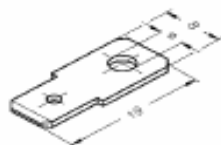

**DIN 46342**

**00 : Laiton naturel / -02 : Laiton Étamé**

Réf	Ø mm <sup>2</sup>	Male mm	Base mm	Longueur mm	Angle	
<b>30000-00</b>	3.2	6.3	8	19	Recto	100/1000
<b>30000-02</b>	3.2	6.3	8	19	Recto	100/1000
<b>30002-00</b>	4.2	6.3	8	19	Recto	100/1000
<b>30002-02</b>	4.2	6.3	8	19	Recto	100/1000
<b>30004-00</b>	4.2	6.3	8	19	Recto	100/1000
<b>30004-02</b>	4.2	6.3	8	19	Recto	100/1000

**CLIPS SERIE 6.3 (.250) MALES**

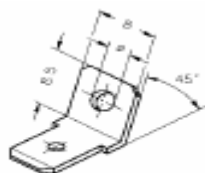

**DIN 46342**

**00 : Laiton naturel / -02 : Laiton Étamé**

Réf	Ø mm <sup>2</sup>	Male mm	Base mm	Angle	
<b>30006-00</b>	3.2	6.3	8	45°	100/1000
<b>30006-02</b>	3.2	6.3	8	45°	100/1000
<b>30008-00</b>	4.2	6.3	8	45°	100/1000
<b>30008-02</b>	4.2	6.3	8	45°	100/1000
<b>30010-00</b>	5.2	6.3	8	45°	100/1000
<b>30010-02</b>	5.2	6.3	8	45°	100/1000

## CLIPS SERIE 6.3 (.250) MALES ENFICHABLES

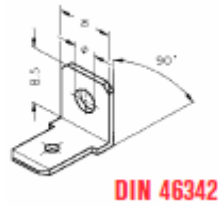

**00 : Laiton naturel / -02 : Laiton Étamé**

Réf	Ø mm <sup>2</sup>	Male mm.	Base mm.	Angle	
<b>30012-00</b>	3.2	6.3	8	90°	100/1000
<b>30012-02</b>	3.2	6.3	8	90°	100/1000
<b>30014-00</b>	4.2	6.3	8	90°	100/1000
<b>30014-02</b>	4.2	6.3	8	90°	100/1000
<b>30016-00</b>	5.2	6.3	8	90°	100/1000
<b>30016-02</b>	5.2	6.3	8	90°	100/1000

## CLIPS SERIE 6.3 (.250) MALES ENFICHABLES

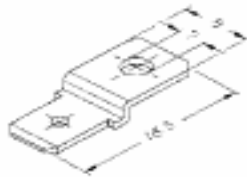
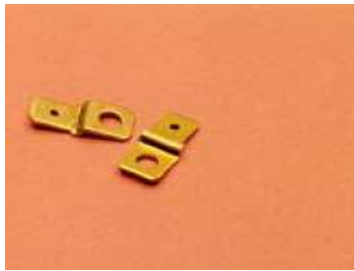

**00 : Laiton naturel / -02 : Laiton Étamé**

Réf	Ø mm <sup>2</sup>	Male mm.	Base mm.	Longueur mm.	Angle	
<b>30018-00</b>	3.2	6.3	8	18.5	Recto	100/1000
<b>30018-02</b>	3.2	6.3	8	18.5	Recto	100/1000
<b>30020-00</b>	4.2	6.3	8	18.5	Recto	100/1000
<b>30020-02</b>	4.2	6.3	8	18.5	Recto	100/1000
<b>30022-00</b>	5.2	6.3	8	18.5	Recto	100/1000
<b>30022-02</b>	5.2	6.3	8	18.5	Recto	100/1000

**CLIPS SERIE 6.3 (.250) MALES ENFICHABLES DOUBLES**

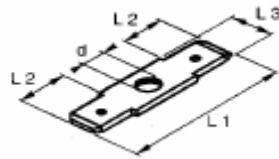

DIN 46342

**00 : Laiton naturel / -02 : Laiton Étamé**

Réf	Dimension mm						Angle A	
	Ød	Male	L1	L2	L3	L4		
21300-00	3.2	6.3	30	8	8	-	Recto	100/1000
21300-02	3.2	6.3	30	8	8	-	Recto	100/1000
21301-00	3.7	6.3	30	8	8	-	Recto	100/1000
21301-02	3.7	6.3	30	8	8	-	Recto	100/1000
21302-00	4.2	6.3	30	8	8	-	Recto	100/1000
21302-01	4.2	6.3	30	8	8	-	Recto	100/1000
21300-00	5.2	6.3	30	8	8	-	Recto	100/1000
21303-00	5.2	6.3	30	8	8	-	Recto	100/1000
21303-02	3.2	6.3	30	8	8	-	Recto	100/1000

**CLIPS SERIE 6.3 (.250) MALES ENFICHABLES DOUBLES**

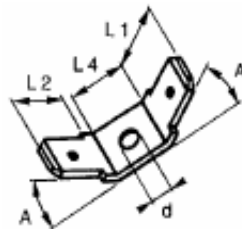

**00 : Laiton naturel / -02 : Laiton Étamé**

Réf	Dimension mm						Angle A	
	Ød	Male	L1	L2	L3	L4		
21310-00	3.2	6.3	30	8	8	10	45°	100/1000
21310-02	3.2	6.3	30	8	8	10	45°	100/1000
21311-00	3.7	6.3	30	8	8	10	45°	100/1000
21311-02	3.7	6.3	30	8	8	10	45°	100/1000
21312-00	4.2	6.3	30	8	8	10	45°	100/1000
21312-02	4.2	6.3	30	8	8	10	45°	100/1000
21313-00	5.2	6.3	30	8	8	10	45°	100/1000
21313-02	5.2	6.3	30	8	8	10	45°	100/1000

## CLIPS SERIE 6.3 (.315) MALES ENFICHABLES DOUBLES

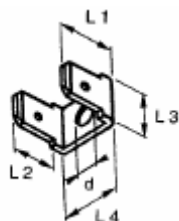

**00 : Laiton naturel / -02 : Laiton Étamé**

Réf	Dimension mm						Angle A	
	Ød	Male	L1	L2	L3	L4		
<b>21320-00</b>	3.2	6.3	10	8	8	10	90°	100/1000
<b>21320-02</b>	3.2	6.3	30	8	8	10	90°	100/1000
<b>21321-00</b>	3.7	6.3	30	8	8	10	90°	100/1000
<b>21321-02</b>	3.7	6.3	30	8	8	10	90°	100/1000
<b>21322-00</b>	4.2	6.3	30	8	8	10	90°	100/1000
<b>21322-02</b>	4.2	6.3	30	8	8	10	90°	100/1000
<b>21323-00</b>	5.2	6.3	30	8	8	10	90°	100/1000
<b>21323-02</b>	5.2	6.3	30	8	8	10	90°	100/1000

## CLIPS SERIE 6.3 (.250) MIXTES

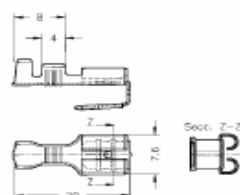

**00 : Laiton naturel / 02: Laiton Étamé  
-30 : Bronze naturel / -32 : Bronze Étamé**

Réf		Réf		Section câble mm <sup>2</sup>	Pour m/f mm.	Longueur Total mm.
<b>25320-00</b>	100	<b>5320-00</b>	1500	0.5-1	6.3 x 0.8	20
<b>25320-02</b>	100	<b>5320-02</b>	1500	0.5-1	6.3 x 0.8	20
<b>25320-30</b>	100	<b>5320-30</b>	1500	0.5-1	6.3 x 0.8	20
<b>25320-32</b>	100	<b>5320-32</b>	1500	0.5-1	6.3 x 0.8	20
<b>25322-00</b>	100	<b>5322-00</b>	1500	0.75-1.5	6.3 x 0.8	20
<b>25322-02</b>	100	<b>5322-02</b>	1500	0.75-1.5	6.3 x 0.8	20
<b>25322-30</b>	100	<b>5322-30</b>	1500	0.75-1.5	6.3 x 0.8	20
<b>25322-32</b>	100	<b>5322-32</b>	1500	0.75-1.5	6.3 x 0.8	20





### CLIPS SERIE 8 (.315) FEMELLES

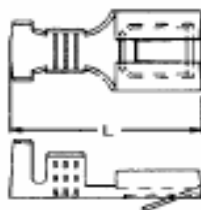

**00 : Laiton naturel / -02 : Laiton Étamé**

Réf		Réf		Section câble mm <sup>2</sup>	Male mm.	Longueur totale mm
<b>26.14801-00</b>	100	<b>6.14801-00</b>	3000	0.85-1.25	7.7 x 0.8	19.7
<b>26.14801-02</b>	100	<b>6.14801-02</b>	3000	0.85-1.25	7.7 x 0.8	19.7
<b>26.14800-00</b>	100	<b>6.14800-00</b>	3000	2-3	7.7 x 0.8	19.7
<b>26.14800-02</b>	100	<b>6.14800-02</b>	3000	2-3	7.7 x 0.8	19.7

### CLIPS SERIE 8 (.315) FEMELLES

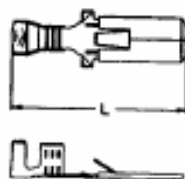

**00 : Laiton naturel / -02 : Laiton Étamé**

Réf		Réf		Section câble mm <sup>2</sup>	Male mm.	Longueur totale mm
<b>25802-00</b>	100	<b>5802-02</b>	2500	0.85-1.25	7.7 x 0.8	30.2
<b>25802-02</b>	100	<b>5802-02</b>	2500	0.85-1.25	7.7 x 0.8	30.2
<b>25801-00</b>	100	<b>5801-00</b>	2500	3-5	7.7 x 0.8	30.2
<b>25801-02</b>	100	<b>5801-02</b>	2500	3-5	7.7 x 0.8	30.2

### CLIPS CONTACTS SERIE 8 (.315) MALES

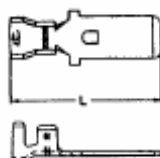

Réf		Réf		Section câble mm <sup>2</sup>	Male mm.	Longueur totale mm
<b>25811-00</b>	100	<b>5811-00</b>	1500	2-3	7.7 x 0.8	29.7
<b>25811-02</b>	100	<b>5811-02</b>	1500	2-3	7.7 x 0.8	29.7

## CLIPS DRAPEAUX SERIE 8 (.315) FEMELLES



DIN 46340

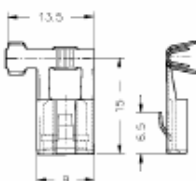

**00 : Laiton naturel / -02 : Laiton Étamé**  
**-30 : Bronze naturel / -31 : Bronze Étamé**

Réf		Réf		Section câble mm <sup>2</sup>	Male mm.	Longueur totale mm
<b>25464-00</b>	100	<b>5464-00</b>	3500	1-2.5	7.9 x 0.75	15
<b>25464-02</b>	100	<b>5464-02</b>	3500	1-2.5	7.9 x 0.75	15
<b>25464-30</b>	100	<b>5464-30</b>	3500	1-2.5	7.9 x 0.75	15
<b>25464-32</b>	100	<b>5464-32</b>	3500	1-2.5	7.9 x 0.75	15

## CLIPS SERIE 8 POUR CONNEXIONS DE PUISSANCES MALES



**-52 : Cuivre Étamé**

Réf		Réf		Section câble mm <sup>2</sup>	Male mm.	Longueur totale mm
<b>27775-52</b>	20/1000	<b>7775-52</b>	1000	2.5-4	8 x 0.8	40.2
<b>27785-52</b>	20/1000	<b>7785-52</b>	1000	6-8	8 x 0.8	40.2
<b>27790-52</b>	20/1000	<b>7790-52</b>	650	10-16	8 x 0.8	40.2

## CLIPS SERIE 8 POUR CONNEXIONS DE PUISSANCES FEMELLES

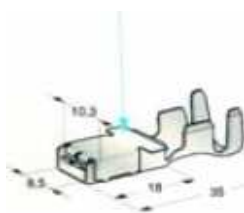

**-02 : Laiton Étamé**

Réf		Réf		Section câble mm <sup>2</sup>	Pour male mm.	Longueur totale mm
<b>27750-02</b>	20/1000	<b>7750-02</b>	650	1.5-2.5	8	35
<b>27760-02</b>	20/1000	<b>7785-52</b>	1000	6-8	8	35
<b>27770-02</b>	20/1000	<b>7770-02</b>	650	8-10	8	35
<b>27771-02</b>	20/1000	<b>7771-02</b>	650	16	8	35

## CLIPS SERIE 9.5 (.375) FEMELLES

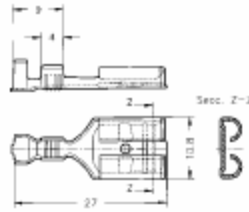

**00 : Laiton naturel / -01 : Laiton Étamé**  
**-30 : Bronze naturel / -31 : Bronze Étamé**

Réf		Réf		Section câble mm <sup>2</sup>	Pour male mm.	Longueur totale mm
<b>24580-00</b>	100	<b>4580-00</b>	3000	1-2.5	9.5 x 1.2	27
<b>24580-02</b>	100	<b>4580-02</b>	3000	1-2.5	9.5 x 1.2	27
<b>24580-30</b>	100	<b>4580-30</b>	3000	1-2.5	9.5 x 1.2	27
<b>24580-32</b>	100	<b>4580-32</b>	3000	1-2.5	9.5 x 1.2	27

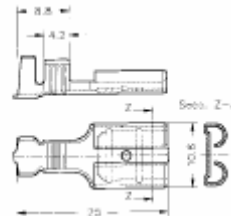

DIN 46247

<b>24578-00</b>	100	<b>4578-00</b>	3000	2.5-6	9.5 x 1.2	25
<b>24578-02</b>	100	<b>4578-02</b>	3000	2.5-6	9.5 x 1.2	25
<b>24578-30</b>	100	<b>4578-30</b>	3000	2.5-6	9.5 x 1.2	25
<b>24578-32</b>	100	<b>4578-32</b>	3000	2.5-6	9.5 x 1.2	25

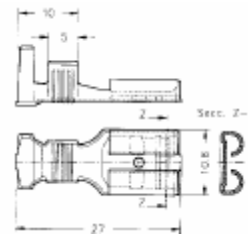

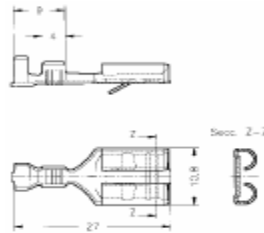

<b>24578-00</b>	100	<b>4578-00</b>	3000	2.5-6	9.5 x 1.2	25
<b>24578-02</b>	100	<b>4578-02</b>	3000	2.5-6	9.5 x 1.2	25
<b>24578-30</b>	100	<b>4578-30</b>	3000	2.5-6	9.5 x 1.2	25
<b>24578-32</b>	100	<b>4578-32</b>	3000	2.5-6	9.5 x 1.2	25

## CLIPS SERIE 9.5 (.375) FEMELLES





**00 : Laiton naturel / -02 : Laiton Étamé**  
**-30 : Bronze naturel / -32 : Bronze Étamé**

Réf		Réf		Section câble mm <sup>2</sup>	Pour male mm.	Longueur totale mm
<b>24480-00</b>	100	<b>4480-00</b>	3000	1-2.5	9.5 x 1.2	27
<b>24480-02</b>	100	<b>4480-02</b>	3000	1-2.5	9.5 x 1.2	27
<b>24480-30</b>	100	<b>4480-30</b>	3000	1-2.5	9.5 x 1.2	27
<b>24480-32</b>	100	<b>4480-32</b>	3000	1-2.5	9.5 x 1.2	27

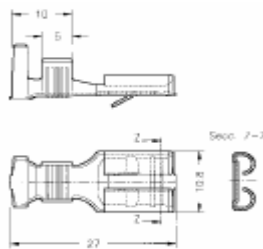
## CLIPS SERIE 9.5 (.375) FEMELLES



**00 : Laiton naturel / -02 : Laiton Étamé**  
**-30 : Bronze naturel / -32 : Bronze Étamé**

Réf		Réf		Section câble mm <sup>2</sup>	Pour male mm.	Longueur totale mm
<b>24482-00</b>	100	<b>4482-00</b>	2000	3-6	9.5 x 1.2	27
<b>24482-02</b>	100	<b>4482-02</b>	2000	3-6	9.5 x 1.2	27
<b>24482-30</b>	100	<b>4482-30</b>	2000	3-6	9.5 x 1.2	27
<b>24482-32</b>	100	<b>4482-32</b>	2000	3-6	9.5 x 1.2	27

## CLIPS SERIE 9.5 (.375) FEMELLES

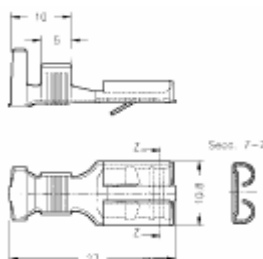

**00 : Laiton naturel / -02 : Laiton Étamé**  
**-30 : Bronze naturel / -32 : Bronze Étamé**

Réf		Réf		Section câble mm <sup>2</sup>	Pour male mm.	Longueur totale mm
<b>24484-00</b>	100	<b>4484-00</b>	2000	6-10	9.5 x 1.2	27
<b>24484-02</b>	100	<b>4484-02</b>	2000	6-10	9.5 x 1.2	27
<b>24484-30</b>	100	<b>4484-30</b>	2000	6-10	9.5 x 1.2	27
<b>24484-32</b>	100	<b>4484-32</b>	2000	6-10	9.5 x 1.2	27

## CLIPS SERIE 9.5 (.375) FEMELLES

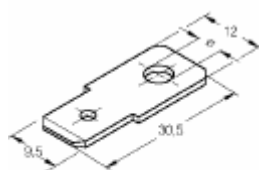

**DIN 46342**

**00 : Laiton naturel / -02 : Laiton Étamé**

Réf	Ø mm <sup>2</sup>	Male mm.	Base mm.	Longueur mm.	Angle	
<b>30050-00</b>	4.2	9.5	12	30.5	Recto	100/1000
<b>30050-02</b>	4.2	9.5	12	30.5	Recto	100/1000
<b>30052-00</b>	5.2	9.5	12	30.5	Recto	100/1000
<b>30052-02</b>	5.2	9.5	12	30.5	Recto	100/1000
<b>30054-00</b>	6.2	9.5	12	30.5	Recto	100/1000
<b>30054-02</b>	6.2	9.5	12	30.5	Recto	100/1000

## CLIPS SERIE 9.5 (.375) MALES ENFICHABLES

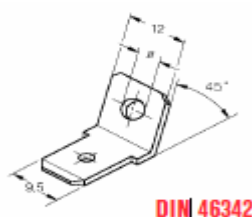

**00 : Laiton naturel / -02 : Laiton Étamé**

Réf	Ø mm <sup>2</sup>	Male mm.	Base mm.	Longueur mm.	Angle	
<b>30060-00</b>	4.2	9.5	12	-	45	100/1000
<b>30050-02</b>	4.2	9.5	12	-	45	100/1000
<b>30052-00</b>	5.2	9.5	12	-	45	100/1000
<b>30052-02</b>	5.2	9.5	12	-	45	100/1000
<b>30054-00</b>	6.2	9.5	12	-	45	100/1000
<b>30054-02</b>	6.2	9.5	12	-	45	100/1000

## CLIPS SERIE 9.5 (.375) MALES ENFICHABLES

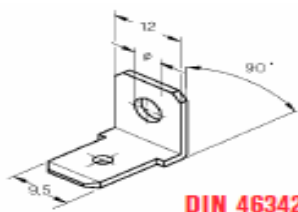

**00 : Laiton naturel / -02 : Laiton Étamé**

Réf	Ø mm <sup>2</sup>	Male mm.	Base mm.	Longueur mm.	Angle	
<b>30070-00</b>	4.2	9.5	12	-	90	100/1000
<b>30070-02</b>	4.2	9.5	12	-	90	100/1000
<b>30072-00</b>	5.2	9.5	12	-	90	100/1000
<b>30072-02</b>	5.2	9.5	12	-	90	100/1000
<b>30074-00</b>	6.2	9.5	12	-	90	100/1000
<b>30074-02</b>	6.2	9.5	12	-	90	100/1000

### CLIPS CYLINDRIQUES FEMELLES

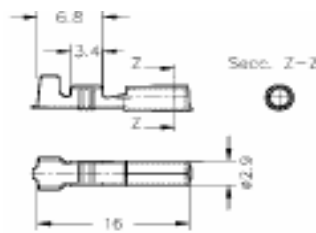

00 : Laiton naturel / -02 : Laiton Étamé

Réf		Réf		Section câble mm <sup>2</sup>	Ø mm <sup>2</sup>	Longueur Total mm.
<b>28604-00</b>	100	<b>8604-00</b>	15000	0.5-1	2.3	16
<b>28604-02</b>	100	<b>8604-02</b>	15000	0.5-1	2.3	16

### CLIPS CYLINDRIQUES FEMELLES

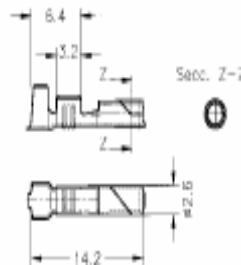

00 : Laiton naturel / -02 : Laiton Étamé

Réf		Réf		Section câble mm <sup>2</sup>	Ø mm <sup>2</sup>	Longueur Total mm.
<b>28612-00</b>	100	<b>8612-00</b>	15000	0.5-1.5	2	14.2
<b>28612-02</b>	100	<b>8612-02</b>	15000	0.5-1.5	2	14.2

### CLIPS CYLINDRIQUES FEMELLES

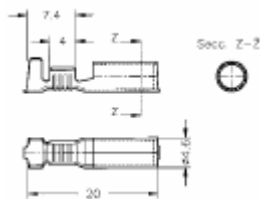

00 : Laiton naturel / -02 : Laiton Étamé

Réf		Réf		Section câble mm <sup>2</sup>	Ø mm <sup>2</sup>	Longueur Total mm.
<b>28600-00</b>	100	<b>8600-00</b>	8000	0.5-1	4.0	20
<b>28600-02</b>	100	<b>8600-02</b>	8000	0.5-1	2	20
<b>28602-00</b>	100	<b>8602-00</b>	8000	0.5-1	2	20
<b>28602-02</b>	100	<b>8602-02</b>	8000	0.5-1	2	20

### CLIPS CYLINDRIQUES FEMELLES

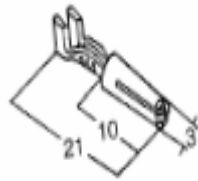

00 : Laiton naturel / -02 : Laiton Étamé

Réf		Réf		Section câble mm <sup>2</sup>	Ø mm <sup>2</sup>	Longueur Total mm.
35390-00	100	5390-00	10000	1-2.5	3	21
35390-02	100	5390-02	10000	1-2.5	3	21

### CLIPS CYLINDRIQUES FEMELLES

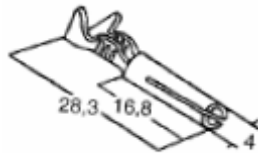

00 : Laiton naturel / -02 : Laiton Étamé

Réf		Réf		Section câble mm <sup>2</sup>	Ø mm <sup>2</sup>	Longueur Total mm.
35380-00	100	5380-00	5000	2.5-4	4	28.3
35380-02	100	5380-02	5000	2.5-4	4	28.3

### CLIPS CYLINDRIQUES FEMELLES

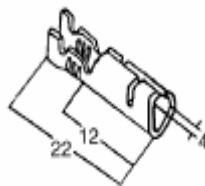



00 : Laiton naturel / -02 : Laiton Étamé

Réf		Réf		Section câble mm <sup>2</sup>	Ø mm <sup>2</sup>	Longueur Total mm.
35394-00	100	5394-00	7000	0.75-2	4	22
35394-02	100	5394-02	7000	0.75-2	4	22

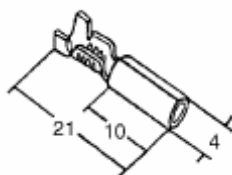
## CLIPS CYLINDRIQUES FEMELLES





**00 : Laiton naturel / -02 : Laiton Étamé**

Réf		Réf		Section câble mm <sup>2</sup>	Ø mm <sup>2</sup>	Longueur Total mm.
<b>35350-00E</b>	100	<b>5350-00E</b>	8000	0.5-1.5	4.5	21
<b>35350-02E</b>	100	<b>5350-02E</b>	8000	0.5-1.5	4.5	21

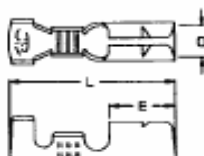
## CLIPS CYLINDRIQUES FEMELLES (Ø 3.5 mm)





**00 : Laiton naturel / -02 : Laiton Étamé**

Réf		Réf		Section câble mm <sup>2</sup>	Ø mm <sup>2</sup>	Longueur Total mm.	W	E
<b>26.16002-00</b>	100	<b>616002-00</b>	8000	0.85-1.25	3.5	16.5	-	6.5
<b>26.16002-02</b>	100	<b>616002-02</b>	8000	0.85-1.25	3.5	16.5	-	6.5

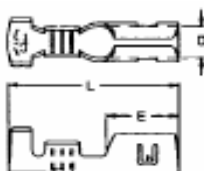
## CLIPS CYLINDRIQUES FEMELLES (Ø 3.5 mm)



**00 : Laiton naturel / -02 : Laiton Étamé**

Réf		Réf		Section câble mm <sup>2</sup>	Ø mm <sup>2</sup>	Longueur Total mm.	W	E
<b>26.16012-00</b>	100	<b>616012-00</b>	8000	0.85-1.25	3.5	17.5	-	6.5
<b>26.16012-02</b>	100	<b>616012-02</b>	8000	0.85-1.25	3.5	17.5	-	6.5

**CLIPS CYLINDRIQUES FEMELLES (Ø 3.5 mm)**



**00 : Laiton naturel / -02 : Laiton Étamé**

Réf		Réf		Section câble mm <sup>2</sup>	Ø mm <sup>2</sup>	Longueur Total mm.	W	E
<b>26.17201-00</b>	100	<b>617201-00</b>	4000	0.85-1.25	3.5	19.6	11.0	8.0
<b>26.17201-02</b>	100	<b>617201-02</b>	4000	0.85-1.25	3.5	19.6	11.0	8.0

**CLIPS CYLINDRIQUES FEMELLES (Ø 3.5 mm)**



**00 : Laiton naturel / -02 : Laiton Étamé**

Réf		Réf		Section câble mm <sup>2</sup>	Ø mm <sup>2</sup>	Longueur Total mm.	W	E
<b>26.17211-00</b>	100	<b>617211-00</b>	5000	0.5-0.85	3.5	16.2	11.4	7.1
<b>26.17211-02</b>	100	<b>617211-02</b>	5000	0.5-0.85	3.5	16.2	11.4	7.1

**CLIPS CYLINDRIQUES FEMELLES (Ø 3.5mm)**



**00 : Laiton naturel / -02 : Laiton Étamé**

Réf		Réf		Section câble mm <sup>2</sup>	Ø mm <sup>2</sup>	Longueur Total mm.	W	E
<b>26.17301-00</b>	100	<b>617301-00</b>	3000	0.85-1.25	3.96	21.2	11.3	9.4
<b>26.17301-02</b>	100	<b>617301-02</b>	3000	0.85-1.25	3.96	21.2	11.3	9.4

### CLIPS CYLINDRIQUES FEMELLES (Ø 3.5mm)



00 : Laiton naturel / -02 : Laiton Étamé

Réf		Réf		Section câble mm <sup>2</sup>	Ø mm	Longueur Total mm.	W	E
26.17211-00	100	617211-00	5000	-0.5-0.85	3.5	16.2	11.4	7.1
26.17211-02	100	617211-02	5000	0.5-0.85	3.5	16.2	11.4	7.1

### CLIPS CYLINDRIQUES FEMELLES (Ø 3.96mm)



00 : Laiton naturel / -02 : Laiton Étamé

Réf		Réf		Section câble mm <sup>2</sup>	Ø mm	Longueur Total mm.	W	E
26.17301-00	100	617301-00	3000	0.85-1.25	3.96	21.2	11.3	9.4
26.17301-02	100	617301-02	3000	0.85-1.25	3.96	21.2	11.3	9.4

### CLIPS CYLINDRIQUES FEMELLES (Ø 4.57mm)

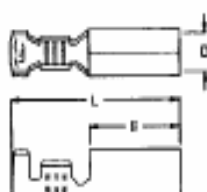

00 : Laiton naturel / -02 : Laiton Étamé

Réf		Réf		Section câble mm <sup>2</sup>	Ø mm	Longueur Total mm.	W	E
26.16402-00	100	616402-00	6000	0.85-1.25	4.57	19.9	-	10.6
26.16402-02	100	616402-02	6000	0.85-1.25	4.57	19.9	-	10.6

### CLIPS CYLINDRIQUES MALES

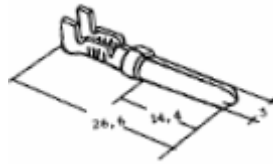

**00 : Laiton naturel / -02 : Laiton Étamé**

Réf		Réf		Section câble mm <sup>2</sup>	Ø mm	Longueur Total mm.
<b>35330-00</b>	100	<b>53530A-00</b>	8000	0.5-1.5	3	26.6
<b>35330-00</b>	100	<b>53530A-00</b>	8000	0.5-1.5	3	26.6

### CLIPS CYLINDRIQUES MALES

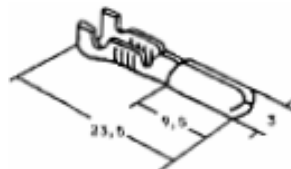

**Spécial Citroën**

**00 : Laiton naturel / -02 : Laiton Étamé**

Réf		Réf		Section câble mm <sup>2</sup>	Ø mm	Longueur Total mm.
<b>35340-00</b>	100	<b>53540-00</b>	8000	0.5-1.5	3	23.5
<b>35340-02</b>	100	<b>53540-02</b>	8000	0.5-1.5	3	23.5

### CLIPS CYLINDRIQUES MALES

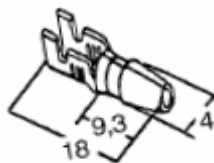

**Spécial Yamaha**

**00 : Laiton naturel / -02 : Laiton Étamé**

Réf		Réf		Section câble mm <sup>2</sup>	Ø mm	Longueur Total mm.
<b>35122-00</b>	100	<b>5122-00</b>	10000	0.75-1.5	4	18
<b>35122-02</b>	100	<b>5122-02</b>	10000	0.75-1.5	4	18

CLIPS CYLINDRIQUES MALES (Ø 3.50mm)

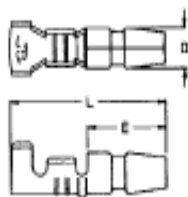

00 : Laiton naturel / -02 : Laiton Étamé

Réf		Réf		Section câble mm <sup>2</sup>	Ø mm	Longueur Total mm.	E
26.16102-00	100	616102-00	8000	0.85-1.25	3.5	16.5	8.2
26.16102-02	100	616102-02	8000	0.85-1.25	3.5	16.5	8.2
26.16131-00	100	616131-00	10000	0.85-1.25	3.5	13.4	7.7
26.16131-02	100	616131-02	10000	0.85-1.25	3.5	13.4	7.7

CLIPS CYLINDRIQUES MALES (Ø 4.57mm)

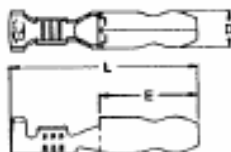



00 : Laiton naturel / -02 : Laiton Étamé

Réf		Réf		Section câble mm <sup>2</sup>	Ø mm	Longueur Total mm.	E
26.16502-00	100	616502-00	6000	0.85-1.25	4.57	22.3	11.7
26.16502-02	100	616502-02	6000	0.85-1.25	4.57	22.3	11.7

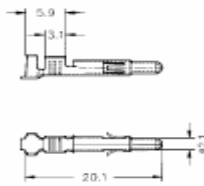
## CONTACTS UP LOCK MALES





**00 : Laiton naturel / -31 : Bronze Étamé**

Réf		Réf		Section câble mm <sup>2</sup>	Ø mm	Longueur Total mm.
<b>27620-01</b>	100	<b>7620-01</b>	7500	0.25-0.8	2.12	20.1
<b>27620-31</b>	100	<b>7620-31</b>	7500	0.25-0.8	2.12	20.1
<b>27622-01</b>	100	<b>7622-01</b>	6000	0.5-2.1	2.12	20.1
<b>27622-31</b>	100	<b>7622-31</b>	6000	0.5-2.1	2.12	20.1

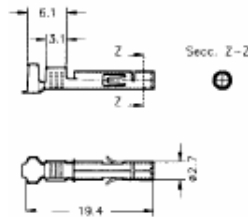
## CONTACTS UP LOCK FEMELLES





**00 : Laiton naturel / -31 : Bronze Étamé**

Réf		Réf		Section câble mm <sup>2</sup>	Ø mm	Longueur Total mm.
<b>28620-01</b>	100	<b>8620-01</b>	7500	0.25-0.8	2.12	19.4
<b>28620-31</b>	100	<b>8620-31</b>	7500	0.25-0.8	2.12	19.4
<b>28622-01</b>	100	<b>8622-01</b>	6000	0.5-2.1	2.12	19.4
<b>28622-31</b>	100	<b>8622-31</b>	6000	0.5-2.1	2.12	19.4

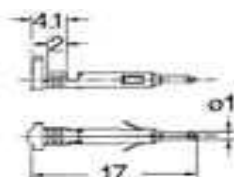
### CONTACTS UP LOCK MALES MINI Ø1





**00 : Laiton naturel / 01 : Laiton Étamé**  
**-30 : Bronze naturel / -31 : Bronze Étamé**

Réf		Réf		Section câble mm <sup>2</sup>	Ø mm	Longueur Total mm.
27640-00	100	7640-00	10000	0.12-0.5	1	17
27640-01	100	7640-01	10000	0.12-0.5	1	17
27640-30	100	7640-30	10000	0.12-0.5	1	17
27640-31	100	7640-31	10000	0.12-0.5	1	17
27642-00	100	7642-00	10000	0.5-0.75	1	17
27642-01	100	7642-01	10000	0.5-0.75	1	17
27642-30	100	7642-30	10000	0.5-0.75	1	17
27642-31	100	7642-31	10000	0.5-0.75	1	17
27644-00	100	7644-00	10000	0.3-0.9	1	17
27644-01	100	7644-01	10000	0.3-0.9	1	17
27644-30	100	7644-30	10000	0.3-0.9	1	17
27644-31	100	7644-31	10000	0.3-0.9	1	17

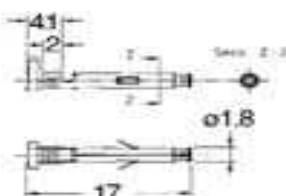
### CONTACTS UP LOCK FEMELLES MINI Ø1



**00 : Laiton naturel / 01 : Laiton Étamé**  
**-30 : Bronze naturel / -31 : Bronze Étamé**

Réf		Réf		Section câble mm <sup>2</sup>	Ø mm	Longueur Total mm.
28640-00	100	8640-00	10000	0.12-0.5	1.8	17
28640-01	100	8640-01	10000	0.12-0.5	1.8	17
28640-30	100	8640-30	10000	0.12-0.5	1.8	17
28640-31	100	8640-31	10000	0.12-0.5	1.8	17
28642-00	100	8642-00	10000	0.5-0.75	1.8	17
28642-01	100	8642-01	10000	0.5-0.75	1.8	17
28642-30	100	8642-30	10000	0.5-0.75	1.8	17
28642-31	100	8642-31	10000	0.5-0.75	1.8	17
28644-00	100	8644-00	10000	0.3-0.9	1.8	17
28644-01	100	8644-01	10000	0.3-0.9	1.8	17
28644-30	100	8644-30	10000	0.3-0.9	1.8	17
28644-31	100	8644-31	10000	0.3-0.9	1.8	17



### RACCORDS MIXTES SERIE 8 (.315)

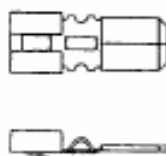

**-00 : Laiton naturel**

Réf	Mesures	
<b>706821-00</b>	7.9 x 0.8 x 24.2	500

### RACCORDS MIXTES SERIE 9.5 (.375)

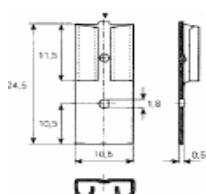

**DIN 46247**

**-00 : Laiton naturel /-02: Laiton Étamé**

Réf	Réf	Mesures	
<b>4845U-6-00</b>	<b>3835U-6-02</b>	7.9 x 0.8	1000

### RACCORDS

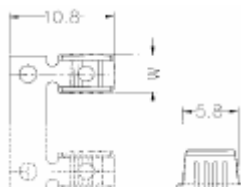

**-00: Laiton naturel /-01: Laiton Étamé**

Réf	Réf	Section câble mm <sup>2</sup>	Longueur total mm.	
<b>6142-00</b>	<b>6142-01</b>	0.7-2.5	5.8	10000
<b>6144-00</b>	<b>6144-01</b>	3-5-6.5	5.8	7000

## RACCORDS

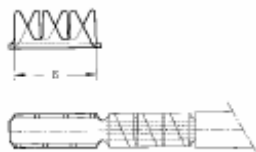

**-00: Laiton naturel /-02: Laiton Étamé**

Réf	Réf	Section câble mm <sup>2</sup>	Longueur total mm.	
<b>9916-00</b>	<b>9916-02</b>	0.5-0.75	6	30000
<b>9914-00</b>	<b>9914-02</b>	0.75-2	6	30000

## RACCORDS

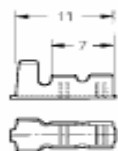

**DIN 46228**

**-00: Laiton naturel /-02: Laiton Étamé**

Réf	Réf	Section câble mm <sup>2</sup>	Longueur total mm.	
<b>9910-00</b>	<b>9910-02</b>	0.5-1	11	30000
<b>9912-00</b>	<b>9912-02</b>	1-2.5	11	30000

## CLIPS EMBOUTS CABLES

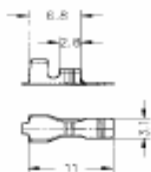

**00: Laiton naturel /-02: Laiton Étamé**

Réf	Section câble mm <sup>2</sup>	Longueur total mm.	
<b>9935-24</b>	0.5-1	11	 15000

## CLIPS EMBOUTS CABLES

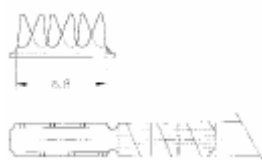







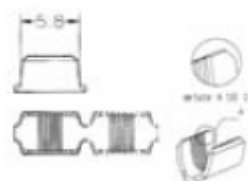

**00: Laiton naturel /-02: Laiton Étamé**

Réf	Réf	Section câble mm <sup>2</sup>	Longueur total mm.	
<b>9920-00</b>	<b>9920-02</b>	0.75-1.5	6.8	 30000

## CLIPS POUR FIL DE BOBINAGE ÉMAILLÉ



**00: Laiton naturel /-02: Laiton Étamé**

Réf	Section câble mm <sup>2</sup>	Épaisseur matériel	
<b>6160-00</b>	0.3-1.5	0.5	 30000
<b>6160-02</b>	0.3-1.5	0.5	 30000
<b>6162-00</b>	0.75-1.5	0.5	 30000
<b>6162-02</b>	0.75-1.5	0.5	 30000
<b>6164-00</b>	1.5-3.5	0.5	 30000
<b>6164-02</b>	1.5-3.5	0.5	 30000
<b>6166-00</b>	3.5-6.5	0.5	 15000
<b>6166-02</b>	3.5-6.5	0.5	 15000



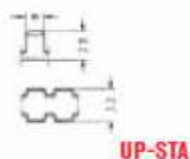
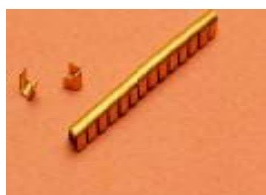

## MULTI CLIPS

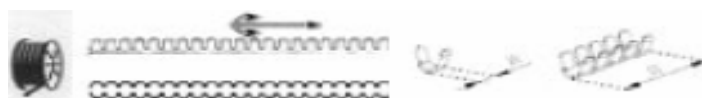

**-00 : Laiton naturel / -01: Laiton Étamé / -24 : Acier nickelé  
-30 : Bronze naturel / -31 : Bronze Étamé**

Réf	Section câble mm <sup>2</sup>	Épaisseur matériel	
<b>6120-00</b>	0.5-1.5	0.3	90000
<b>6120-01</b>	0.5-1.5	0.3	90000
<b>6120-30</b>	0.5-1.5	0.3	90000
<b>6120-31</b>	0.5-1.5	0.3	90000
<b>6120-24</b>	0.5-1.5	0.3	90000



Unités	Section câble mm <sup>2</sup> 0,5-1,5 (20-16) W mm.	(AWG) 1.5-2,5 (16-14)	2.5-4 (14-12) W mm.
1 	1.5	1.5	1.5
2 	3.8	3.8	4.0
3 	6.1	6.1	6.5
4 	8.4	8.4	-
5 	10.7	10.7	-

## MULTI CLIPS

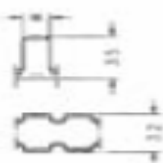

**-00 : Laiton naturel / -01: Laiton Étamé / -24 : Acier nickelé  
-30 : Bronze naturel / -31 : Bronze Étamé**

Réf	Section câble mm <sup>2</sup>	Épaisseur matériel	
<b>6122-00</b>	1.5-2.5	0.3	75000
<b>6122-01</b>	1.5-2.5	0.3	75000
<b>6122-30</b>	1.5-2.5	0.3	75000
<b>6122-31</b>	1.5-2.5	0.3	75000
<b>6122-24</b>	1.5-2.5	0.3	75000

## MULTI CLIPS

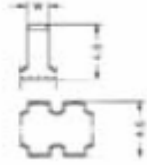
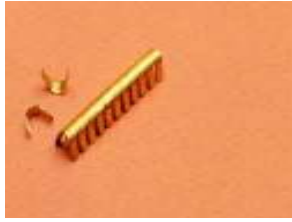

**00 : Laiton naturel / -01: Laiton Étamé / -24 : Acier nickelé  
-30 : Bronze naturel / -31 : Bronze Étamé**

Réf	Section câble mm <sup>2</sup>	Épaisseur matériel	
<b>6124-00</b>	1.5-2.5	0.3	60000
<b>6124-01</b>	1.5-2.5	0.3	60000
<b>6124-30</b>	1.5 -2.5	0.3	60000
<b>6124-31</b>	1.5 -2.5	0.3	60000
<b>6124-24</b>	2.5-4	0.3	60000

**COSSES A SERTIR SANS FUT ISOLANT**

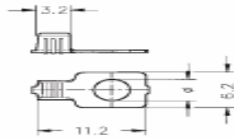

**00 : Laiton naturel / -02: Laiton Étamé**

Réf		Réf		Section câble mm <sup>2</sup>	Ø Int. mm.	Pelle mm.	Longueur Total mm.
<b>23750-00</b>	100	<b>3750-00</b>	20000	0.5-1.5	2.8	6.2	11.2
<b>23750-02</b>	100	<b>3750-02</b>	20000	0.5-1.5	2.8	6.2	11.2
<b>23752-00</b>	100	<b>3752-00</b>	20000	0.5-1.5	3.2	6.2	11.2
<b>23752-02</b>	100	<b>3752-02</b>	20000	0.5-1.5	3.2	6.2	11.2
<b>23754-00</b>	100	<b>3754-00</b>	20000	0.5-1.5	3.7	6.2	11.2
<b>23754-02</b>	100	<b>3754-02</b>	20000	0.5-1.5	3.7	6.2	11.2

**COSSES A SERTIR SANS FUT ISOLANT**

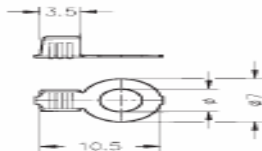



**00 : Laiton naturel / -02: Laiton Étamé**

Réf		Réf		Section câble mm <sup>2</sup>	Ø Int. mm.	Pelle mm.	Longueur Total mm.
<b>23722-00</b>	100	<b>3722-00</b>	20000	0.5-1.5	3.2	7	10.5
<b>23750-02</b>	100	<b>3750-02</b>	20000	0.5-1.5	3.2	7	10.5
<b>23752-00</b>	100	<b>3752-00</b>	20000	0.5-1.5	3.7	7	10.5
<b>23752-02</b>	100	<b>3752-02</b>	20000	0.5-1.5	3.7	7	10.5
<b>23754-00</b>	100	<b>3754-00</b>	20000	0.5-1.5	4.2	7	10.5
<b>23754-02</b>	100	<b>3754-02</b>	20000	0.5-1.5	4.2	7	10.5

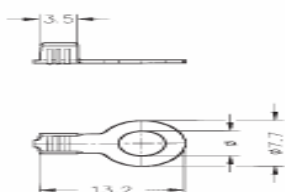
## COSSES A SERTIR SANS FUT ISOLANT





**00 : Laiton naturel / -02: Laiton Étamé**

Réf		Réf		Section câble mm <sup>2</sup>	Ø Int. mm.	Pelle mm.	Longueur Total mm.
<b>23728-00</b>	100	<b>3728-00</b>	15000	0.5-1.5	3.2	7.7	13.2
<b>23728-02</b>	100	<b>3728-02</b>	15000	0.5-1.5	3.2	7.7	13.2
<b>23730-00</b>	100	<b>3730-00</b>	15000	0.5-1.5	3.7	7.7	13.2
<b>23730-02</b>	100	<b>3730-02</b>	15000	0.5-1.5	3.7	7.7	13.2
<b>23732-00</b>	100	<b>3732-00</b>	15000	0.5-1.5	4.2	7.7	13.2
<b>23732-02</b>	100	<b>3732-02</b>	15000	0.5-1.5	4.2	7.7	13.2
<b>23734-00</b>	100	<b>3734-00</b>	15000	0.5-1.5	5.2	7.7	13.2
<b>23734-02</b>	100	<b>3734-02</b>	15000	0.5-1.5	5.2	7.7	13.2

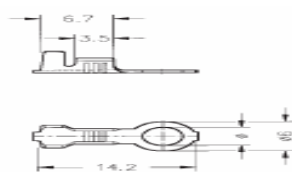
## COSSES A SERTIR SANS FUT ISOLANT





**00 : Laiton naturel / -02: Laiton Étamé**

Réf		Réf		Section câble mm <sup>2</sup>	Ø Int. mm.	Pelle mm.	Longueur Total mm.
<b>23540-00</b>	100	<b>3540-00</b>	10000	0.5-1	2.7	6	14.2
<b>23540-02</b>	100	<b>3540-02</b>	10000	0.5-1	2.7	6	14.2
<b>23542-00</b>	100	<b>3542-00</b>	10000	0.5-1	2.95	6	14.2
<b>23542-02</b>	100	<b>3542-02</b>	10000	0.5-1	2.95	6	14.2
<b>23532-00</b>	100	<b>3532-00</b>	10000	0.5-1	3.2	6	14.2
<b>23532-02</b>	100	<b>3532-02</b>	10000	0.5-1	3.2	6	14.2
<b>23534-00</b>	100	<b>3534-00</b>	10000	0.5-1	3.6	6	14.2
<b>23534-02</b>	100	<b>3534-02</b>	10000	0.5-1	3.6	6	14.2

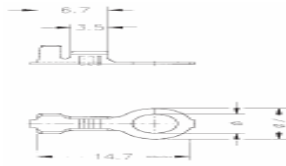
**COSSES A SERTIR SANS FUT ISOLANT**





**00 : Laiton naturel / -02: Laiton Étamé**

Réf		Réf		Section câble mm <sup>2</sup>	Ø Int. mm.	Pelle mm.	Longueur Total mm.
23529-00	100	3529-00	10000	0.5-1	2.7	7	14.7
23529-02	100	3529-02	10000	0.5-1	2.7	7	14.7
23531-00	100	3531-00	10000	0.5-1	2.95	7	14.7
23531-02	100	3531-02	10000	0.5-1	2.95	7	14.7
23533-00	100	3533-00	10000	0.5-1	3.2	7	14.7
23533-02	100	3533-02	10000	0.5-1	3.2	7	14.7
23535-00	100	3535-00	10000	0.5-1	3.6	7	14.7
23535-02	100	3535-02	10000	0.5-1	3.6	7	14.7
23537-00	100	3537-00	10000	0.5-1	4.3	7	14.7
23537-02	100	3537-02	10000	0.5-1	4.3	7	14.7

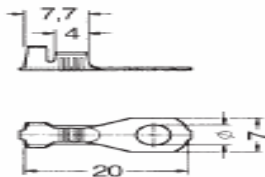
**COSSES A SERTIR SANS FUT ISOLANT**





**00 : Laiton naturel / -02: Laiton Étamé**

Réf		Réf		Section câble mm <sup>2</sup>	Ø Int. mm.	Pelle mm.	Longueur Total mm.
23480-00	100	3480-00	7000	0.75-2	3.2	7	20
23480-02	100	3480-02	70000	0.75-2	3.2	7	20
23482-00	100	3482-00	70000	0.75-2	4.2	7	20
23482-02	100	3482-02	70000	0.75-2	4.2	7	20
23484-00	100	3484-00	70000	0.75-2	5.2	7	20
23484-02	100	3484-02	70000	0.75-2	5.2	7	20

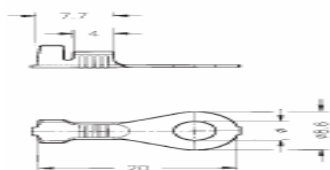
**COSSES A SERTIR SANS FUT ISOLANT**





**00 : Laiton naturel / -02: Laiton Étamé**

Réf		Réf		Section câble mm <sup>2</sup>	Ø Int. mm.	Pelle mm.	Longueur Total mm.
<b>23470-00</b>	100	<b>3470-00</b>	7000	0.75-2	3.2	8.6	20
<b>23470-02</b>	100	<b>3470-02</b>	7000	0.75-2	3.2	8.6	20
<b>23472-00</b>	100	<b>3472-00</b>	7000	0.75-2	4.2	8.6	20
<b>23472-02</b>	100	<b>3472-02</b>	7000	0.75-2	4.2	8.6	20

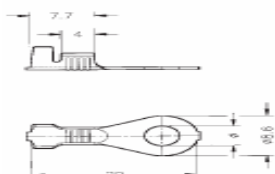
**COSES A SERTIR SANS FUT ISOLANT**



**00 : Laiton naturel / -02: Laiton Étamé**

Réf		Réf		Section câble mm <sup>2</sup>	Ø Int. mm.	Pelle mm.	Longueur Total mm.
<b>23474-00</b>	100	<b>3474-00</b>	7000	0.75-2	5.2	8.6	20
<b>23474-02</b>	100	<b>3474-02</b>	7000	0.75-2	5.2	8.6	20
<b>23476-00</b>	100	<b>3476-00</b>	7000	0.75-2	5.5	8.6	20
<b>23476-02</b>	100	<b>3476-02</b>	7000	0.75-2	5.5	8.6	20
<b>23478-00</b>	100	<b>3478-00</b>	7000	0.75-2	6.2	8.6	20
<b>23478-02</b>	100	<b>3478-02</b>	7000	0.75-2	6.2	8.6	20

**COSES A SERTIR SANS FUT ISOLANT**

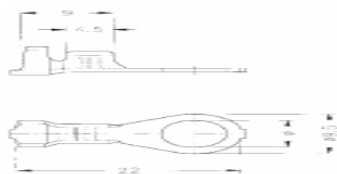

**00 : Laiton naturel / -02: Laiton Étamé**

Réf		Réf		Section câble mm <sup>2</sup>	Ø Int. mm.	Pelle mm.	Longueur Total mm.
23502-00	100	3502-00	6000	0.5-1	4.3	9.5	22
23502-02	100	3502-02	6000	0.5-1	4.3	9.5	22
23503-00	100	3503-00	6000	0.5-1	5.3	9.5	22
23503-02	100	3503-02	6000	0.5-1	5.3	9.5	22
23504-00	100	3504-00	6000	0.5-1	6.4	9.5	22
23504-02	100	3504-02	6000	0.5-1	6.4	9.5	22

**COSSES A SERTIR SANS FUT ISOLANT**

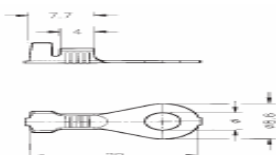



**00 : Laiton naturel / -02: Laiton Étamé**

Réf		Réf		Section câble mm <sup>2</sup>	Ø Int. mm.	Pelle mm.	Longueur Total mm.
23517-00	100	3517-00	6000	1-2.5	4.3	9.5	22
23517-02	100	3517-02	6000	1-2.5	4.3	9.5	22
23518-00	100	3517-00	6000	1-2.5	5.3	9.5	22
23518-02	100	3518-02	6000	1-2.5	5.3	9.5	22
23519-00	100	3519-00	6000	1-2.5	6.3	9.5	22
23519-02	100	3519-02	6000	1-2.5	6.3	9.5	22
23508-00	100	3508-00	5000	2.5-4	4.3	9.5	22
23508-02	100	3508-02	5000	2.5-4	4.3	9.5	22
23509-00	100	3509-00	5000	2.5-4	5.3	9.5	22
23509-02	100	3509-02	5000	2.5-4	5.3	9.5	22
23510-00	100	3510-00	5000	2.5-4	6.4	9.5	22
23510-02	100	3510-02	5000	2.5-4	6.4	9.5	22

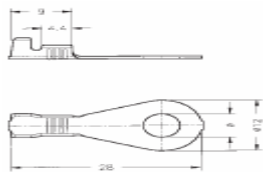
**COSSES A SERTIR SANS FUT ISOLANT**



**00 : Laiton naturel / -02: Laiton Étamé**

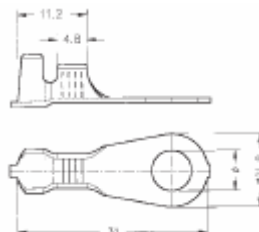

Réf		Réf		Section câble mm <sup>2</sup>	Ø Int. mm.	Pelle mm.	Longueur Total mm.
<b>23666-00</b>	100	<b>3666-00</b>	3000	0.5-1	5.3	12	28
<b>23666-02</b>	100	<b>3666-02</b>	3000	0.5	5.3	12	28
<b>23668-00</b>	100	<b>3668-00</b>	3000	0.5	6.5	12	28
<b>23668-02</b>	100	<b>3668-02</b>	3000	0.5	6.5	12	28
<b>23670-00</b>	100	<b>3670-00</b>	3000	0.5	8.5	12	28
<b>23670-02</b>	100	<b>3670-02</b>	3000	0.5	8.5	12	28
<b>23672-00</b>	100	<b>3672-00</b>	3000	1-2.5	8.5	12	28
<b>23672-02</b>	100	<b>3672-02</b>	3000	1-2.5	8.5	12	28
<b>23674-00</b>	100	<b>3674-00</b>	3000	1-2.5	8.5	12	28
<b>23674-02</b>	100	<b>3674-02</b>	3000	1-2.5	8.5	12	28
<b>23676-00</b>	100	<b>3676-00</b>	3000	1-2.5	8.5	12	28
<b>23676-02</b>	100	<b>3676-02</b>	3000	1-2.5	8.5	12	28

**COSSES A SERTIR SANS FUT ISOLANT**



DIN 46225

**00 : Laiton naturel / -02: Laiton Étamé**

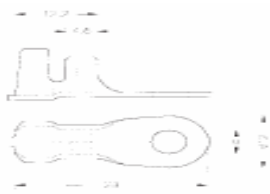

Réf		Réf		Section câble mm <sup>2</sup>	Ø Int. mm.	Pelle mm.	Longueur Total mm.
<b>23680-00</b>	100	<b>3680-00</b>	2000	2.5-6	5.5	12	31
<b>23680-02</b>	100	<b>3680-02</b>	2000	2.5-6	5.5	12	31
<b>23682-00</b>	100	<b>3682-00</b>	2000	2.5-6	6.5	12	31
<b>23682-02</b>	100	<b>3682-02</b>	2000	2.5-6	6.5	12	31

**COSSES A SERTIR SANS FUT ISOLANT**



DIN 46225

**00 : Laiton naturel / -02: Laiton Étamé**

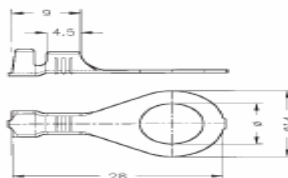

Réf		Réf		Section câble mm <sup>2</sup>	Ø Int. mm.	Pelle mm.	Longueur Total mm.
<b>23434-00</b>	100	<b>3434-00</b>	1000	6-10	5.5	12	29
<b>23434-02</b>	100	<b>3434-02</b>	1000	6-10	5.5	12	29
<b>23436-00</b>	100	<b>3436-00</b>	1000	6-10	6.5	12	29
<b>23436-02</b>	100	<b>3436-02</b>	1000	6-10	6.5	12	29

**COSSES A SERTIR SANS FUT ISOLANT**



DIN 46225

**00 : Laiton naturel / -02: Laiton Étamé**

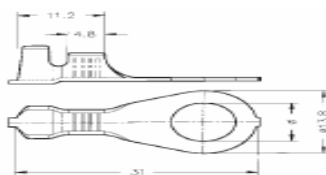

Réf		Réf		Section câble mm <sup>2</sup>	Ø Int. mm.	Pelle mm.	Longueur Total mm.
<b>23546-00</b>	100	<b>3546-00</b>	2500	1-2.5	8.5	14	28
<b>23546-02</b>	100	<b>3546-02</b>	2500	1-2.5	8.5	14	28
<b>23548-00</b>	100	<b>3548-00</b>	2500	1-2.5	9.5	14	28
<b>23548-02</b>	100	<b>3548-02</b>	2500	1-2.5	9.5	14	28
<b>23548-02</b>	100	<b>3548-02</b>	2500	1-2.5	8.5	14	28
<b>23410-00</b>	100	<b>3410-00</b>	2500	1-2.5	8.5	14	28
<b>23410-02</b>	100	<b>3410-02</b>	2500	1-2.5	8.5	14	28
<b>23412-00</b>	100	<b>3412-00</b>	2500	1-2.5	9.5	14	28
<b>23412-02</b>	100	<b>3412-02</b>	2500	1-2.5	9.5	14	28

**COSSES A SERTIR SANS FUT ISOLANT**



DIN 46225

00 : Laiton naturel / -02: Laiton Étamé

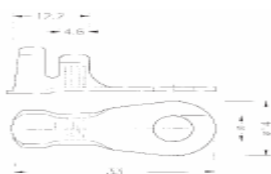

Réf		Réf		Section câble mm <sup>2</sup>	Ø Int. mm.	Pelle mm.	Longueur Total mm.
<b>23660-00</b>	100	<b>3660-00</b>	2000	2.5-6	6.5	14	31
<b>23660-02</b>	100	<b>3660-02</b>	2000	2.5-6	6.5	14	31
<b>23662-00</b>	100	<b>3660-00</b>	2000	2.5-6	8.5	14	31
<b>23662-02</b>	100	<b>3660-02</b>	2000	2.5-6	8.5	14	31

**COSSES A SERTIR SANS FUT ISOLANT**



DIN 46225

00 : Laiton naturel / -02: Laiton Étamé

Réf		Réf		Section câble mm <sup>2</sup>	Ø Int. mm.	Pelle mm.	Longueur Total mm.
<b>23406-00</b>	100	<b>3406-00</b>	1500	6-10	6.5	14	33
<b>23406-02</b>	100	<b>3402-00</b>	1500	6-10	6.5	14	33
<b>23408-00</b>	100	<b>3408-00</b>	1500	6-10	8.5	14	33
<b>23408-02</b>	100	<b>3408-02</b>	1500	6-10	8.5	14	33

**COSSES A SERTIR SANS FUT ISOLANT**

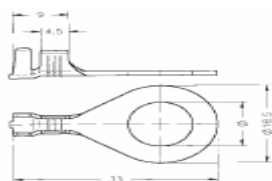

**00 : Laiton naturel / -02: Laiton Étamé**

Réf		Réf		Section câble mm <sup>2</sup>	Ø Int. mm.	Pelle mm.	Longueur Total mm.
<b>23596-00</b>	100	<b>3596-00</b>	1500	1.5-4	8.5	18.5	33
<b>23596-02</b>	100	<b>3596-02</b>	1500	1.5-4	8.5	18.5	33
<b>23414-00</b>	100	<b>3414-00</b>	1500	1.5-4	10.5	18.5	33
<b>23414-02</b>	100	<b>3414-02</b>	1500	1.5-4	10.5	18.5	33
<b>23416-00</b>	100	<b>3416-00</b>	1500	1.5-4	12.5	18.5	33
<b>23416-02</b>	100	<b>3416-02</b>	1500	1.5-4	12.5	18.5	33

**COSSES A SERTIR SANS FUT ISOLANT**

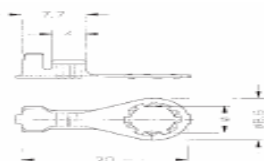

**00 : Laiton naturel / -02: Laiton Étamé**

Réf		Réf		Section câble mm <sup>2</sup>	Ø Int. mm.	Pelle mm.	Longueur Total mm.
<b>23477-00</b>	100	<b>3477-00</b>	7000	0.75-2	5.3	8.5	20
<b>23477-02</b>	100	<b>3477-02</b>	7000	0.75-2	5.3	8.5	20

**COSSES A SERTIR SANS FUT ISOLANT**

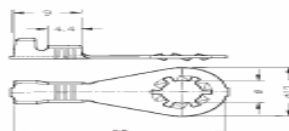

**00 : Laiton naturel / -02: Laiton Étamé**

Réf		Réf		Section câble mm <sup>2</sup>	Ø Int. mm.	Pelle mm.	Longueur Total mm.
<b>23629-00</b>	100	<b>3629-00</b>	3000	0.5-1	5.3	12	28
<b>23629-02</b>	100	<b>3629-02</b>	3000	0.5-1	5.3	12	28
<b>23637-00</b>	100	<b>3637-00</b>	3000	1-2.5	5.3	12	28
<b>23637-02</b>	100	<b>3637-02</b>	3000	1-2.5	5.3	12	28

**COSSES A SERTIR SANS FUT ISOLANT**

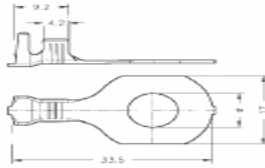

**00 : Laiton naturel / -02: Laiton Étamé**

Réf		Réf		Section câble mm <sup>2</sup>	Ø Int. mm.	Pelle mm.	Longueur Total mm.
<b>23440-00</b>	100	<b>3440-00</b>	1500	2-4	8.25	17	33.5
<b>23440-02</b>	100	<b>3440-02</b>	1500	2-4	8.25	17	33.5
<b>23442-00</b>	100	<b>3442-00</b>	1200	3-6	8.25	17	33.5
<b>23442-02</b>	100	<b>3442-02</b>	1200	3-6	8.25	17	33.5

**COSSES A SERTIR SANS FUT ISOLANT**

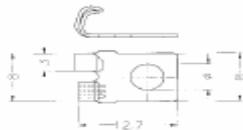

**00 : Laiton naturel / -02: Laiton Étamé**

Réf	Réf		Section câble mm <sup>2</sup>	Ø Int. mm.	Pelle mm.	Longueur Total mm.
<b>4905-00</b>	<b>4905-00</b>	5000	0.5-1.5	3.3	8	12.7
<b>4906-00</b>	<b>4906-02</b>	5000	0.5-1.5	4.3	8	12.7

**COSSES A SERTIR SANS FUT ISOLANT**

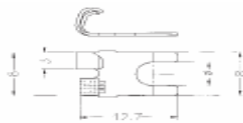







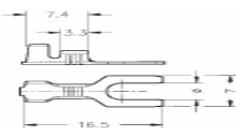

**00 : Laiton naturel / -02: Laiton Étamé**

Réf	Réf		Section câble mm <sup>2</sup>	Ø Int. mm.	Pelle mm.	Longueur Total mm.
<b>4405-00</b>	<b>4405-02</b>	5000	0.5-1.5	3.3	8	12.7
<b>4406-00</b>	<b>4406-02</b>	5000	0.5-1.5	4.3	8	12.7

## COSSES A SERTIR SANS FUT ISOLANT





**00 : Laiton naturel / -02: Laiton Étamé**

Réf	Réf		Section câble mm <sup>2</sup>	Ø Int. mm.	Ø ext. mm.	Longueur Total mm.	
<b>23916-00</b>	<b>3916-00</b>		8000	0.5-1	2.7	7	16.5
<b>23916-02</b>	<b>3916-02</b>		8000	0.5-1	2.7	7	16.5
<b>23918-00</b>	<b>3918-00</b>		8000	0.5-1	3.2	7	16.5
<b>23918-02</b>	<b>3918-02</b>		8000	0.5-1	3.2	7	16.5
<b>23920-00</b>	<b>3920-00</b>		8000	0.5-1	3.7	7	16.5
<b>23920-02</b>	<b>3920-02</b>		8000	0.5-1	3.7	7	16.5
<b>23940-00</b>	<b>3940-00</b>		8000	0.5-1	4.2	7	16.5
<b>23940-02</b>	<b>3940-02</b>		8000	0.5-1	4.2	7	16.5

## COSSES POUR BOUCHON





**00 : Laiton naturel / -02: Laiton Étamé**

Réf	Réf		Section câble mm <sup>2</sup>	Ø ext. mm.	Longueur Total mm.	
<b>27804-00</b>	<b>7807-02</b>		2500	7	7.8	23
<b>27804-02</b>	<b>7804-02</b>		2500	7	7.8	23

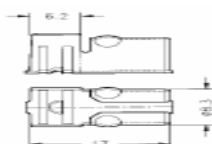
## COSSES POUR BOUCHON



**00 : Laiton naturel / -02: Laiton Étamé**

Réf	Réf		Section câble mm <sup>2</sup>	Ø ext. mm.	Longueur Total mm.	
<b>28904-00</b>	<b>8904-00</b>		3000	7	8.3	17
<b>28904-02</b>	<b>8904-02</b>		3000	7	8.3	17

**COSES POUR CIRCUIT IMPRIMER**

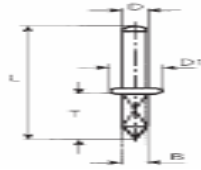

**-02: Laiton Étamé**

Réf	Série	Dimension mm.						
		Ø	T	L	D	D1	B	
<b>2375B-02</b>	Ø 1.3	1.3	5.0	13.5	Ø 1.3	Ø 2.5	1.1	1000

**COSES POUR CIRCUIT IMPRIMER**

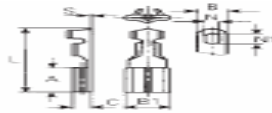

**-02: Laiton Étamé**

Réf	Série	Dimension mm.						
		A	L	C	B1	mm <sup>2</sup>	S	
<b>2371-02</b>	Ø 1.3	5.5	13.5	2.2	4.0	0.3-0.6	0.3	1000

**COSES POUR CIRCUIT IMPRIMER**

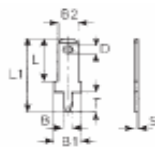

DIN 46342-P1

**-02: Laiton Étamé**

Réf	Série	Dimension mm.									
		Ø	T	L	L1	B1	B2	D	B	S	
<b>479005-02</b>	(.110) 2.8mm	1.3	3.8	6.7	10.5	2.8	2.8	1.4	1.3	0.5	2000
<b>479008-02</b>	2.8mm	1.3	3.8	6.7	10.5	2.8	2.8	1.4	1.3	0.8	2000

## COSSES POUR CIRCUIT IMPRIMER

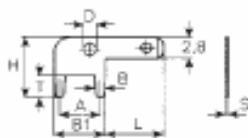

DIN 46342-P1

**-02: Laiton Étamé**

Réf	Série	Dimension mm.									
		Ø	T	H	A	B1	L	D	B	S	
<b>479905-02</b>	(.110) 2.8mm	1.2	3.0	8.0	5.0	6.3	7.0	1.3	1.3	0.5	2000
<b>479905-02</b>	2.8mm	1.2	3.0	8.0	5.0	6.3	7.0	1.3	1.3	0.8	2000

## COSSES POUR CIRCUIT IMPRIMER

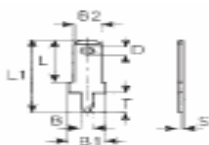

DIN 46342-P1

**02: Laiton Étamé**

Réf	Série	Dimension mm.									
		Ø	T	L	L1	B1	B2	D	B	S	
<b>4783A05-02</b>	(.110) 2.8mm	1.3	3.2	7.1	12.2	3.8	2.8	1.2 x 3.0	1.4	0.5	2000
<b>4783A08-02</b>	2.8mm	1.3	3.2	7.1	12.2	3.8	2.8	1.2 x 3.0	1.4	0.8	2000

## COSSES POUR CIRCUIT IMPRIMER

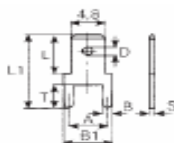

DIN 46342-P1

**02: Laiton Étamé**

Réf	Série	Dimension mm.									
		Ø	T	L	L1	B1	A	D	B	S	
<b>483505-02</b>	(.187) 4.8mm	1.3	4.0	6.4	12.5	6.3	5.0	1.5	1.3	0.5	2000
<b>483508-02</b>	4.8mm	1.3	4.0	6.4	12.5	6.3	5.0	1.5	1.3	0.8	2000

## COSSES POUR CIRCUIT IMPRIMER

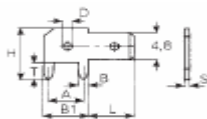

DIN 46342-P1

**02: Laiton Étamé**

Réf	Série	Dimension mm.									
		Ø	T	H	A	B1	L	D	B	S	
<b>4837B08-02</b>	(.187) 4.8mm	1.2	3.0	10.0	5.0	6.2	7.1	1.6	1.2	0.8	1000

## COSSES POUR CIRCUIT IMPRIMER

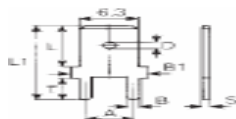

DIN 46342-P1

**02: Laiton Étamé**

Réf	Série	Dimension mm.									
		Ø	T	L	L1	B1	B2	D	B	S	
<b>4876B -02</b>	(.250) 6.3mm	1.3	4.1	8.0	16.8	8.0	5.0	1.65	1.3	0.8	1000

## COSSES POUR CIRCUIT IMPRIMER

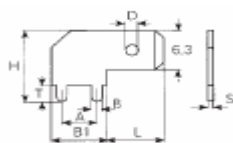

DIN 46342-P1

**02: Laiton Étamé**

Réf	Série	Dimension mm.									
		Ø	T	H	A	B1	L	D	B	S	
<b>4837B08-02</b>	(.250) 6.3mm	1.3	3.0	12.0	5.0	8.0	8.2	1.65	1.3	0.8	1000

## COSSES POUR CIRCUIT IMPRIMER

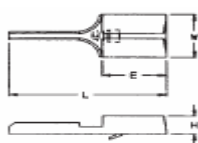

**-00 Laiton -01: Laiton Étamé**

Réf	Réf	Dimension mm. Série	H	W	L	E	
<b>705410-00</b>	<b>705410-01</b>	(.250) 6.3 x 0.8	3.2	7.5	31	7.8	 <b>2000</b>

## COSSES POUR CIRCUIT IMPRIMER

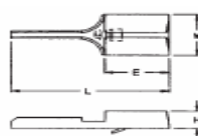

**-00 Laiton -01: Laiton Étamé**

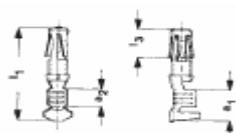

Réf	Réf	Dimension mm. Série	H	W	L	E	
<b>705430-00</b>	<b>705430-01</b>	(.250) 6.3 x 0.8	3.2	7.5	19.5	7.8	 <b>2000</b>

**COSSES POUR CONNEXIONS SPÉCIALES CONI 1 (Ø 1.6 mm.)**



BMW / WOLKSWAGEN / FORD

**-02 Laiton -01: Laiton Étamé / -32 : Bronze Étamé**

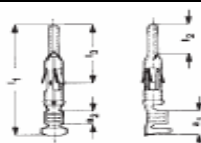

Réf		Réf		Section câble mm <sup>2</sup>	Dimension mm				
					Ø	a1	a2	L1	L3
<b>55803-00</b>	100	<b>35803-02</b>	5000	0.3-0.6	1.6	5.5	3.0	16.0	4.90
<b>55804-02</b>	100	<b>35804-02</b>	5000	0.75-1	1.6	5.5	3.0	16.0	4.90
<b>55806-32</b>	100	<b>35806-32</b>	3500	1.5-2.5	1.6	5.5	3.0	16.0	4.90

**COSSES POUR CONNEXIONS SPÉCIALES CONI 1 (Ø 1.6 mm.)**



BMW / WOLKSWAGEN / FORD

**-02 Laiton : Laiton Étamé / -32 : Bronze Étamé**

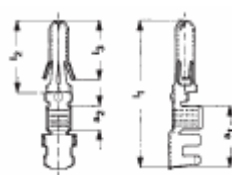

Réf		Réf		Section câble mm <sup>2</sup>	Dimension mm					
					Ø	a1	a2	L1	L2	L3
<b>55723-02</b>	100	<b>35723-02</b>	5000	0.3-0.6	1.6	5.5	3.0	25.5	6.0	13.5
<b>55623-02</b>	100	<b>35623-02</b>	5000	0.75-1.5	1.6	5.5	3.0	25.5	6.0	13.5
<b>55622-32</b>	100	<b>35622-32</b>	5000	1.5-2.5	1.6	5.5	3.0	25.5	6.0	13.5

**COSSES POUR CONNEXIONS SPÉCIALES RAM (Ø 3.5 mm.)**



BMW / WOLKSWAGEN / DIN 46268

**-02 Laiton : Laiton Étamé**

Réf		Réf		Section câble mm <sup>2</sup>	Dimension mm					
					Ø	a1	a2	L1	L2	L3
<b>56118-02</b>	100	<b>36118-02</b>	3000	0.5-1	3.5	10.3	3.2	25.3	12.50	10.20
<b>56113-02</b>	100	<b>36113-02</b>	3000	1-2.5	3.5	10.3	3.6	25.30	12.50	10.20
<b>56114-32</b>	100	<b>36114-02</b>	3000	2.5-6	3.5	10.3	4.0	25.30	12.50	10.20

## COSSES POUR CONNEXIONS SPÉCIALES RAM (Ø 3.5 mm.)

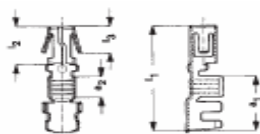

BMW / WOLKSWAGEN / DIN 46268

**-02 Laiton : Laiton Étamé**

Réf		Réf		Section câble mm <sup>2</sup>	Dimension mm					
					Ø	a1	a2	L1	L2	L3
<b>56117-02</b>	100	<b>36117-02</b>	3000	0.5-1	3.5	10.3	3.2	25.5	7.45	5.15
<b>56111-02</b>	100	<b>36111-02</b>	3000	1-2.5	3.5	10.3	3.6	25.5	7.45	5.15
<b>56112-02</b>	100	<b>36112-02</b>	3000	2.5-6	3.5	10.7	4.0	20.50	7.45	5.15

## COSSES POUR CONNEXIONS SPÉCIALES MFK



WOLKSWAGEN / RENAULT / MFK 0.6 x 1.5

**-52 Laiton : Cuivre Étamé**

Réf		Réf		Section câble mm <sup>2</sup>	Ø Isolation	Dimension mm.		
						a1	a2	L1
<b>56221-52</b>	100	<b>36221-52</b>	8000	0.2-0.35	1.0-1.4	6.4	3.0	19.5
<b>56225-52</b>	100	<b>36225-52</b>	6500	0.5-1	1.4-2.0	6.4	3.0	19.5

## COSSES POUR CONNEXIONS SPÉCIALES MFS

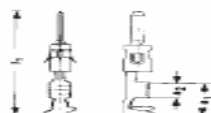

WOLKSWAGEN / RENAULT / MFS 0.6 x 1.5

**-52 Laiton : Cuivre Étamé**

Réf		Réf		Section câble mm <sup>2</sup>	Ø Isolation	Dimension mm.		
						a1	a2	L1
<b>56218-52</b>	100	<b>36218-52</b>	8000	0.2-0.35	1.0-1.4	6.4	3.0	22.6
<b>56227-52</b>	100	<b>36227-52</b>	6500	0.5-1	1.4-2.0	6.4	3.0	22.6

## COSSES POUR CONNEXIONS SPÉCIALES MFK PLUS

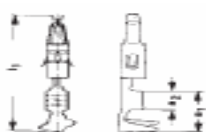

MFK 0.6 x 1.5

**-52 Laiton : Cuivre Étamé**

Réf		Réf		Section câble mm <sup>2</sup>	Ø Isolation	Dimension mm.		
						a1	a2	L1
<b>56274-52</b>	100	<b>36274-52</b>	5000	0.2-0.35	1.1-1.3	6.4	3.0	19.5
<b>56276-52</b>	100	<b>36276-52</b>	5000	0.5-1.0	1.4-2.0	6.4	3.0	19.5

## COSSES POUR CONNEXIONS SPÉCIALES MFS PLUS

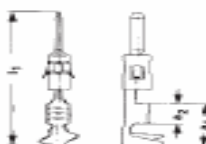

MFS – PLUS 0.6 x 1.5

**-52 Laiton : Cuivre Étamé**

Réf		Réf		Section câble mm <sup>2</sup>	Ø Isolation	Dimension mm.		
						a1	a2	L1
<b>56257-52</b>	100	<b>36257-52</b>	5000	0.2-0.35	1.1-1.3	6.4	3.0	22.6
<b>56259-52</b>	100	<b>36259-52</b>	5000	0.5-1.0	1.4-2.0	6.4	3.0	22.6

## COSSES POUR CONNEXIONS SPÉCIALES MDK 1 (2.8-4.8 mm)

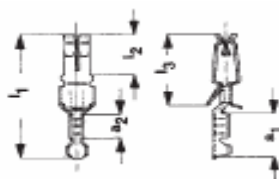

MDK – PLUS 0.6 x 1.5

**-02: Laiton Étamé**

Réf	Pour male		Réf		Section câble mm <sup>2</sup>	Dimension mm.				
						a1	a2	L1	L2	L3
<b>56954-02</b>	2.8 x 0.8 / 4.8 x 0.8	100	<b>36954-02</b>	4500	0.1-0.25	5.7	3.2	16.2	5.5	9.8
<b>56955-02</b>	2.8 x 0.8 / 4.8 x 0.8	100	<b>36955-02</b>	4500	0.3-0.6	5.7	3.2	16.2	5.5	9.8
<b>56956-02</b>	2.8 x 0.8 / 4.8 x 0.8	100	<b>36956-02</b>	3500	0.75-1.5	5.7	3.2	16.2	5.5	9.8
<b>56957-02</b>	2.8 x 0.8 / 4.8 x 0.8	100	<b>36957-02</b>	3500	1-2.5	5.7	3.2	16.2	5.5	9.8

### COSSES POUR CONNEXIONS SPÉCIALES MDK 4 (2.8-4.8 mm)

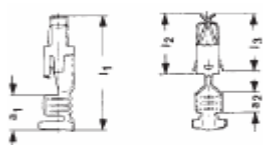

MDK - 4

**-32: Laiton Étamé**

Réf	Pour male		Réf		Section câble mm <sup>2</sup>	Dimension mm.				
						a1	a2	L1	L2	L3
<b>56452-32</b>	2.8 x 0.8 / 4.8 x 0.8	100	<b>36452-32</b>	4200	0.2-0.25	5.5	2.5	18.8	9.9	9.4
<b>56453-32</b>	2.8 x 0.8 / 4.8 x 0.8	100	<b>36453-32</b>	4200	0.5-1	5.5	3.0	18.8	9.9	9.4
<b>56454-32</b>	2.8 x 0.8 / 4.8 x 0.8	100	<b>36454-32</b>	4200	1.5-2.5	5.8	3.3	18.8	9.9	9.4

### COSSES POUR CONNEXIONS SPÉCIALES DFK (4.8-6.3 mm)

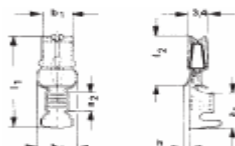

DFK - 1

**-02: Laiton Étamé**

Réf	Pour male		Réf		Section câble /mm <sup>2</sup>	Dimension mm.						
						a1	a2	b1	b2	h	L1	L2
<b>56951-02</b>	4.8 x 0.8 / 6.3 x 0.8	100	<b>36951-02</b>	3000	0.5-1	7.2	4.0	5.0	6.5	0.9	18.8	10.3
<b>56952-02</b>	4.8 x 0.8 / 6.3 x 0.8	100	<b>36952-02</b>	3000	1.5-2.5	7.2	4.0	5.0	6.5	0.9	18.8	10.3
<b>56953-02</b>	4.8 x 0.8 / 6.3 x 0.8	100	<b>36953-02</b>	2000	4-6	7.2	4.0	5.0	6.5	0.9	18.8	10.3

### COSSES POUR CONNEXIONS SPÉCIALES FS (2.8 mm)

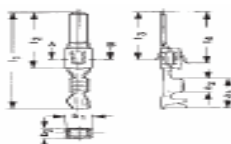



**-52: Laiton Étamé**

Réf		Réf		Section câble mm <sup>2</sup>	Ø Isolation	Pour femelle	Dimension mm.							
							a1	a2	b1	b2	L1	L2	L3	L4
<b>56350-52</b>	100	<b>36350-52</b>	4000	0.2-0.35	1.1-1.3	2.8x 0.8	7.5	3.0	2.8	3.95	26.0	15.0	12.6	13.5
<b>56352-52</b>	100	<b>36352-52</b>	4000	0.5-1	1.4-2	2.8x 0.8	8.0	3.5	2.8	3.95	26.0	15.0	12.6	13.5
<b>56354-52</b>	100	<b>36354-52</b>	3200	1.5-2.5	2.1-2.9	2.8x 0.8	8.0	3.5	2.8	3.95	26.0	15.0	12.6	13.5

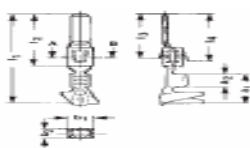
## COSSES POUR CONNEXIONS SPÉCIALES FS (2.8 mm)





### -52: Laiton Étamé

Réf		Réf		Section câble mm <sup>2</sup>	Ø Isolation	Pour femelle	Dimension mm.							
							a1	a2	b1	b2	L1	L2	L3	L4
<b>56351-52</b>	100	<b>36351-52</b>	2500	0.2-0.35	1.1-1.3	2.8x 0.8	8.3	3.0	2.8	3.95	26.0	15.0	12.6	13.5
<b>56353-52</b>	100	<b>36353-52</b>	2500	0.5-1	1.4-2	2.8x 0.8	8.0	3.5	2.8	3.95	26.0	15.0	12.6	13.5
<b>56355-52</b>	100	<b>36355-52</b>	2500	1.5-2.5	2.1-2.9	2.8x 0.8	8.0	3.5	2.8	3.95	26.0	15.0	12.6	13.5

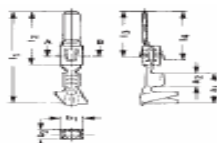
## COSSES POUR CONNEXIONS SPÉCIALES FS (4.8 mm)





### -52: Cuivre Étamé

Réf		Réf		Section câble mm <sup>2</sup>	Ø Isolation	Pour femelle	Dimension mm.							
							a1	a2	b1	b2	L1	L2	L3	L4
<b>56358-52</b>	100	<b>36358-52</b>	3500	0.5-1	1.4-2	4.8x 0.8	8.0	3.0	5.0 5	3.24	26.9	15.0	12.6	13.5
<b>56360-52</b>	100	<b>36360-52</b>	2500	0.5-1	1.4-2	2.8x 0.8	8.8	3.5	2.8	3.95	26.0	15.0	12.6	13.5
<b>56362-52</b>	100	<b>36362-52</b>	2500	1.5-2.5	2.1-2.9	2.8x 0.8	8.8	3.5	2.8	3.95	26.0	15.0	12.6	13.5

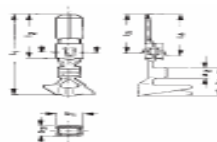
## COSSES POUR CONNEXIONS SPÉCIALES FS PLUS (4.8 mm)



### -52: Cuivre Étamé

Réf		Réf		Section câble mm <sup>2</sup>	Ø Isolation	Pour femelle	Dimension mm.							
							a1	a2	b1	b2	L1	L2	L3	L4
<b>56359-52</b>	100	<b>36359-52</b>	1100	0.5-1	1.4-2	4.8x 0.8	8.8	3.0	5.05	3.24	26.9	15.0	12.6	13.5
<b>56361-52</b>	100	<b>36361-52</b>	1100	1.5-2.5	2.1-2.9	4.8x 0.8	9.3	3.5	5.05	3.24	26.9	15.0	12.6	13.5
<b>56363-52</b>	100	<b>36363-52</b>	1100	4	3.3-4.5	4.8x 0.8	9.8	4.0	5.05	3.24	26.9	15.0	12.6	13.5

## COSSES POUR CONNEXIONS SPÉCIALES

**-00: Laiton naturel -02 : Laiton Étamé**



SPÉCIAL POUR PHARES WOLKSWAGEN –FIAT

Réf	Section câble mm <sup>2</sup>	Dimension mm.	
<b>21.11800-02</b>	0.35-1	3 x 14.5 x 22.3	100

## COSSES POUR CONNEXIONS SPÉCIALES



SPÉCIAL POUR LAMPES SANS ÉTUIS

Réf	Section câble mm <sup>2</sup>	Dimension mm.	
<b>24.17100-00</b>	0.5-1.5	3.2x 29.7	100

## COSSES POUR CONNEXIONS SPÉCIALES



SPÉCIAL POUR TABLEAU DE BORD FIAT 126

Réf	Section câble mm <sup>2</sup>	Dimension mm.	
<b>21.1810-02</b>	0.35-1	4.4x 10.5 x 17	100

## COSSES POUR CONNEXIONS SPÉCIALES



SPÉCIAL POUR ALLUMAGE ÉLECTROSTATIQUE

Réf	Section câble mm <sup>2</sup>	Dimension mm.	
<b>21.1720-02</b>	0.5-2.5	4 x 20.9	100

## COSSES POUR CONNEXIONS SPÉCIALES



### SPÉCIAL POUR PHARES EXTÉRIEURS

Réf	Section câble mm <sup>2</sup>	Dimension mm.	
<b>21.1850-02</b>	1-2.5	3 x 17 x 26	100

## COSSES POUR CONNEXIONS SPÉCIALES



### SPÉCIAL MINI TIMERS BMW-VW-MERCEDES-FORD

Réf	Section câble mm <sup>2</sup>	Dimension mm.	
<b>21.17210-02</b>	0.5-1.5	2.7 x 18.7	100
<b>21.17211-02</b>	1.5-2.5	2.7 x 18.7	100

## COSSES POUR CONNEXIONS SPÉCIALES



### SPÉCIAL POUR PHARES EXTÉRIEURS

Réf	Section câble mm <sup>2</sup>	Dimension mm.	
<b>21.11920-02</b>	1-2.5	7 x 14.2 x 20.2	100

## COSSES POUR CONNEXIONS SPÉCIALES



### SPÉCIAL POUR MOTEUR ET VERROUILLAGE CENTRAL

Réf	Section câble mm <sup>2</sup>	Dimension mm.	
<b>21.17250-02</b>	0.5-1.5	5.3 x 19.0	100

## COSSES POUR CONNEXIONS SPÉCIALES



### SPÉCIAL POUR TABLEAU DE BORD

Réf	Section câble mm <sup>2</sup>	Dimension mm.	
<b>21.11930-02</b>	0.5-1.5	7 x 8.4 x 19.1	100

## COSSES POUR CONNEXIONS SPÉCIALES



### SPÉCIAL POUR PHARES EXTÉRIEURS

Réf	Section câble mm <sup>2</sup>	Dimension mm.	
<b>21.11930-02</b>	0.5-1.5	7 x 8.4 x 19.1	100

## COSSES POUR CONNEXIONS SPÉCIALES



### SPÉCIAL POUR PHARES EXTÉRIEURS

Réf	Section câble mm <sup>2</sup>	Dimension mm.	
<b>21.12000-02</b>	0.5-1.5	3.1x 12.5 x 20	100

## COSSES POUR CONNEXIONS SPÉCIALES

**-02: Laiton naturel -32 : Bronze Étamé -52 : Cuivre Étamé**



### SPÉCIAL POUR PUISSANCES ELECTROSTATIQUE

Réf	Section câble mm <sup>2</sup>	Dimension mm.	
<b>21.12010-02</b>	0.5-1.5	3 x 19 x 27	100

### COSSES POUR CONNEXIONS SPÉCIALES



FIAT

Réf	Section câble mm <sup>2</sup>	Dimension mm.	
<b>23.11990-32</b>	0.5-1	10 x 18	50

### COSSES POUR CONNEXIONS SPÉCIALES



VOLKSWAGEN – RENAULT – FIAT

Réf	Section câble mm <sup>2</sup>	Dimension mm.	
<b>21.18050-52</b>	0.5-1	3 x 19	50

### COSSES POUR CONNEXIONS SPÉCIALES



Réf	Section câble mm <sup>2</sup>	Dimension mm.	
<b>22.11230-02</b>	0.5-1.5	1.5 x 23 x 29	100

### COSSES POUR CONNEXIONS SPÉCIALES



VW – DIN 46343 –UNIVERSEL POUR AUTO-RADIOS

Réf	Section câble mm <sup>2</sup>	Dimension mm.	
<b>21.18060-32</b>	1-1.5	0.8 x 2.8 x 12.7 x 22.5	100

## COSSES POUR CONNEXIONS SPÉCIALES



### SPÉCIAL POUR PHARES EXTÉRIEURS

Réf	Section câble mm <sup>2</sup>	Dimension mm.	
<b>22.11220-02</b>	0.5-1.5	1.6x 14.5 x 20.5	100

## COSSES POUR CONNEXIONS SPÉCIALES



### FIAT

Réf	Section câble mm <sup>2</sup>	Dimension mm.	
<b>21.18070-02</b>	1-1.5	2.7 x 1.6	100

## COSSES POUR CONNEXIONS SPÉCIALES



### BMW

Réf	Section câble mm <sup>2</sup>	Dimension mm.	
<b>22.11150-02</b>	0.5-1	2.1 x 13.6 x 20.3	100

## COSSES POUR CONNEXIONS SPÉCIALES

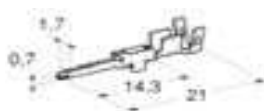

### FIAT

Réf	Section câble mm <sup>2</sup>	Dimension mm.	
<b>21.18080-02</b>	1-1.5	0.7 x 1.7 x 14.3 x 21	100

### COSSES POUR CONNEXIONS SPÉCIALES



Réf	Section câble mm <sup>2</sup>	Dimension mm.	
<b>22.11160-02</b>	0.5-1	2 x 11 x 17.6	100

### COSSES POUR CONNEXIONS SPÉCIALES

**-02: Laiton naturel -52 : Cuivre Étamé**



Réf	Section câble mm <sup>2</sup>	Dimension mm.	
<b>22.11180-52</b>	0.3-0.5	2.15 x 9.4 x 17.8	100

### COSSES POUR CONNEXIONS SPÉCIALES





**BMW -VOLKSWAGEN – WOLKSWAGEN**

Réf	Section câble mm <sup>2</sup>	Dimension mm.	
<b>21.17960-32</b>	0.5-1	1.6 x 11.7 x 29	50



## COSSES POUR CONNEXIONS SPÉCIALES



Réf		Réf		Section câble mm <sup>2</sup>	Dimensions mm.
21.15510-32	50	B 5510-32	4500	0.5-1	1.5x6.3x16.4



## COSSES POUR CONNEXIONS SPÉCIALES



Réf		Réf		Section câble mm <sup>2</sup>	Dimensions mm.
<b>21.15500-32</b>	50	B5500-32	3800	0.5-1	1.5x6.3x16.4



## COSSES POUR CONNEXIONS ÉTANCHES SÉRIE 1.5

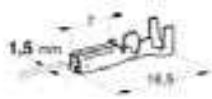

Réf		Réf		Section câble mm <sup>2</sup>	Dimensions mm.
<b>21.15530-32</b>	100	<b>B5530-32</b>	4000	0.3-0.5	1.5x7x22.7
<b>21.15550-32</b>	100	<b>B55530-32</b>	4000	1-1.5	1.5x7x22.7

## COSSES POUR CONNEXIONS ÉTANCHES SÉRIE 1.5





Réf		Réf		Section câble mm <sup>2</sup>	Dimensions mm.
<b>21.15540-32</b>	100	<b>B5540-32</b>	3500	0.3-0.5	1.5x7x16.5
<b>21.15560-32</b>	100	<b>B5560-32</b>	3500	1-1.5	1.5x7x16.5

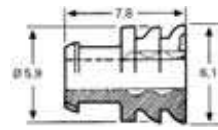

Série 1.5





Série 1.5

Réf	Ø Isolation	Matériel	Couleur		Réf	Ø Isolation	Matériel	Couleur	
<b>54.17510</b>	1.4-1.7	Silicone		<b>50</b>	<b>54.17740</b>	1.8-2.4	Silicone		<b>50</b>

## COSSES POUR CONNEXIONS ÉTANCHES SÉRIE 1.5

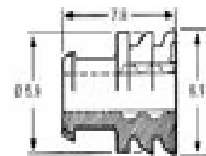
### -02: Laiton Étamé



Réf	Ø Isolation	Matériel	Couleur	
<b>54.17530</b>	2.6-3.3	Silicone		<b>50</b>

Réf	Matériel	Couleur	
<b>54.20659</b>	Silicone		<b>50</b>

### COSSES POUR CONNEXIONS ÉTANCHES SÉRIE 2.8



Réf		Réf		Section câble mm <sup>2</sup>	Dimensions mm.
<b>21.14500-32</b>	50	<b>B4500-32</b>	3500	0.5-1.5	2.8x3.82x32.7
<b>21.14520-32</b>	50	<b>B4500-32</b>	3500	1.5-2.5	2.8x3.82x32.7

### COSSES POUR CONNEXIONS ÉTANCHES SÉRIE 1.5



Réf		Réf		Section câble mm <sup>2</sup>	Dimensions mm.
<b>21.14510-32</b>	50	<b>B4510-32</b>	3500	0.5-1.5	2.8x8.7x19.9
<b>21.14530-32</b>	50	<b>B4530-32</b>	3500	1.5-2.5	2.8x8.7x19.9



### COSSES POUR CONNEXIONS ÉTANCHES SÉRIE 2.8





Réf	Ø Isolation	Matériel	Couleur	
<b>54.43561</b>	1.29-2.06	Silicone		<b>50</b>

Réf	Ø Isolation	Matériel	Couleur	
<b>54.43559</b>	2.8-3.5	Silicone		<b>50</b>



Réf	Ø Isolation	Matériel	Couleur	
<b>54.43558</b>	1.5-2.4	Silicone		<b>50</b>

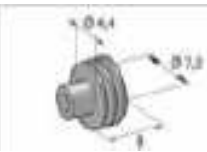

Réf	Ø Isolation	Matériel	Couleur	
<b>54.43560</b>	3.5-4.21	Silicone		<b>50</b>



Réf	Ø Isolation	Matériel	Couleur	
<b>54.43562</b>	2.03-2.8	Silicone		<b>50</b>



**COSES POUR CONNEXIONS SPÉCIALES SERIE .060** 



Réf		Réf		Section câble mm <sup>2</sup>	Dimensions mm.			
					H	W	L	E
26.28303-02	100	628303-02	4000	0.2-0.5	0.6	1.5	23.0	11.8
26.28302-02	100	628302-02	4000	0.3-0.8	0.6	1.5	23.0	11.8



**COSES POUR CONNEXIONS SPÉCIALES SERIE 0.60** 



Réf		Réf		Section câble mm <sup>2</sup>	Dimensions mm.			
					H	W	L	E
26.28403-02	100	628403-02	4000	0.2-0.5	2.1	2.5	19.2	9.6
26.28402-02	100	628402-02	4000	0.3-0.8	2.1	2.5	19.2	9.6



**COSES POUR CONNEXIONS SPÉCIALES SERIE 0.70** 



Réf		Réf		Section câble mm <sup>2</sup>	Dimensions mm.			
					H	W	L	E
26.28502-02	100	628502-02	3000	0.5-1.3	0.6	1.7	20.9	8.8

**COSES POUR CONNEXIONS SPÉCIALES SERIE 0.70** 





Réf		Réf		Section câble mm <sup>2</sup>	Dimensions mm.			
					H	W	L	E
26.28504-02	100	628504-02	3000	0.3-0.5	0.6	1.8	23.3	12.3

**COSES POUR CONNEXIONS SPÉCIALES SERIE 0.70** 



**-02: Laiton Étamé**



Réf		Réf		Section câble mm <sup>2</sup>	Dimensions mm.			
					H	W	L	E
26.28603-02	100	628603-02	3000	0.3-0.8	2.5	2.6	16.2	6.1
26.28602-02	100	628602-02	3000	0.5-1.3	2.5	2.6	16.2	6.1



**COSES POUR CONNEXIONS SPÉCIALES** 



Réf		Réf		Section câble mm <sup>2</sup>	Dimensions mm.			
					H	W	L	E
26.28604-02	100	628604-02	4000	0.3-0.5	2.7	2.7	18.1	9.5

**COSSES POUR CONNEXIONS SPÉCIALES SERIE 0.90** 





Réf		Réf		Section câble mm <sup>2</sup>	Dimensions mm.			
					H	W	L	E
26.27103-02	100	627103-02	4000	0.3-0.8	0.6	2.2	26.7	9.5
26.27102-02	100	627102-02	4000	0.5-1.3	0.6	2.2	26.7	9.5
26.27101-02	100	627101-02	4000	0.8-1.3	0.6	2.2	26.7	9.5

**COSSES POUR CONNEXIONS SPÉCIALES SERIE 0.90** 

**-01: Laiton Étamé**





Réf		Réf		Section câble mm <sup>2</sup>	Dimensions mm.			
					H	W	L	E
26.27302-02	100	627302-02	4000	0.85-1.25	0.6	2.2	26.6	8.8

**COSSES POUR CONNEXIONS SPÉCIALES SERIE 0.90** 



**-02: Laiton Étamé**



Réf		Réf		Section câble mm <sup>2</sup>	Dimensions mm.			
					H	W	L	E
26.27003-02	100	627003-02	4000	0.3-0.8	2.5	2.9	17.7	7.1
26.27002-02	100	627002-02	4000	0.5-1.3	2.5	2.9	17.7	7.1
26.27001-02	100	627001-02	4000	0.8-1.3	2.5	2.9	17.7	7.1

**COSSES POUR CONNEXIONS SPÉCIALES SERIE 0.90** 





Réf		Réf		Section câble mm <sup>2</sup>	Dimensions mm.			
					H	W	L	E
26.27012-02	100	627012-02	4000	0.3-1.0	1.8	3.0	11.5	4.5

**COSSES POUR CONNEXIONS SPÉCIALES SERIE 0.110** 

**-02: Laiton Étamé / --51 : Cuivre Étamé**





Réf		Réf		Section câble mm <sup>2</sup>	Dimensions mm.			
					H	W	L	E
26.26103-02	100	626103-02	5000	0.3-0.8	0.8	2.8	22.75	9.9
26.26103-51	100	626103-51	5000	0.3-0.8	0.8	2.8	22.75	9.9
26.26102-02	100	626102-02	3000	0.8-2.0	0.8	2.8	22.75	9.9
26.26102-51	100	626102-51	3000	0.8-2.0	0.8	2.8	22.75	9.9

**COSSES POUR CONNEXIONS SPÉCIALES SERIE 0.110** 

**-01: Laiton Étamé**





Réf		Réf		Section câble mm <sup>2</sup>	Dimensions mm.			
					H	W	L	E
26.26101-01	100	626101-01	3000	0.3-1.3	0.8	2.8	24.3	9.9

**COSSES POUR CONNEXIONS SPÉCIALES SERIE 0.110** 

**-01: Laiton Étamé / -31 : Bronze Étamé**





Réf		Réf		Section câble mm <sup>2</sup>	Dimensions mm.			
					H	W	L	E
26.26201-01	100	626201-01	3000	0.8-2.0	2.5	4.4	19.3	7.0
26.26201-31	100	626201-31	3000	0.8-2.0	2.5	4.4	19.3	7.0

**COSSES POUR CONNEXIONS SPÉCIALES SERIE 0.110** 

**-01: Laiton Étamé / -31 : Bronze Étamé**





Réf		Réf		Section câble mm <sup>2</sup>	Dimensions mm.			
					H	W	L	E
26.26222-01	100	626222-01	4000	0.8-2.0	2.5	4.4	18.2	7.0
26.26222-31	100	626222-31	4000	0.8-2.0	2.5	4.4	18.2	7.0

**COSSES POUR CONNEXIONS SPÉCIALES SERIE 0.110** 

**-31 : Bronze Étamé**





Réf		Réf		Section câble mm <sup>2</sup>	Dimensions mm.			
					H	W	L	E
26.26242-01	100	626242-01	4000	0.85-2.0	3.2	4.0	20.0	9.3

**COSSES POUR CONNEXIONS SPÉCIALES SERIE 0.110** 

**-01 : Laiton Étamé**





Réf		Réf		Section câble mm <sup>2</sup>	Dimensions mm.			
					H	W	L	E
26.27502-01	100	627502-01	7000	0.3-0.5	0.6	3.0	27.8	16.3
26.27501-01	100	627501-01	7000	0.8-1.3	0.6	3.0	27.8	8.5

**COSSES POUR CONNEXIONS SPÉCIALES SERIE 0.118** 

**-00 : Laiton naturel /-01 : Laiton Étamé**





Réf		Réf		Section câble mm <sup>2</sup>	Dimensions mm.			
					H	W	L	E
26.27402-01	100	627402-01	4000	0.3-0.5	2.7	4.0	17.4	5.5
26.27401-01	100	627401-01	4000	0.8-1.3	2.7	4.0	27.8	5.5
26.27401-00	100	627401-00	4000	0.8-1.3	2.7	4.0	27.8	5.5

**COSSES POUR CONNEXIONS SPÉCIALES SERIE 0.118** 

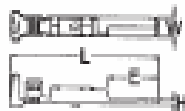
**-01 : Laiton Étamé**





Réf		Réf		Section câble mm <sup>2</sup>	Dimensions mm.			
					H	W	L	E
26.27522-01	100	627752-01	6000	0.8-1.3	0.6	3.0	26.4	8.8

**COSSES POUR CONNEXIONS SPÉCIALES SERIE 0.187** 

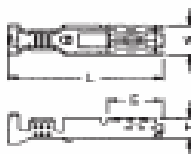
**-01 : Laiton Étamé**





Réf		Réf		Section câble mm <sup>2</sup>	Dimensions mm.			
					H	W	L	E
26.28702-01	100	628702-01	4000	0.8-1.3	0.8	4.7	26.6	8.8
26.28701-01	100	628701-01	3000	2.0-3.0	0.8	4.7	26.6	8.8

**COSSES POUR CONNEXIONS SPÉCIALES SERIE 0.187** 

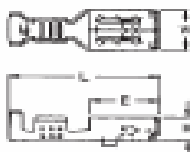
**-51 : Cuivre Étamé**





Réf		Réf		Section câble mm <sup>2</sup>	Dimensions mm.			
					H	W	L	E
26.28802-51	100	628802-51	4000	0.8-1.3	3.4	5.9	18.2	8.0
26.28801-51	100	628801-51	3000	2.0-3.0	3.4	5.9	18.2	8.0

**COSSES POUR CONNEXIONS SPÉCIALES SERIE 0.205** 

**-02 : Laiton Étamé**





Réf		Réf		Section câble mm <sup>2</sup>	Dimensions mm.			
					H	W	L	E
26.15032-02	100	615032-02	5000	0.3-0.8	3.8	6.3	21.0	10.5

**COSSES POUR CONNEXIONS SPÉCIALES SERIE 0.250** 

**-00 : Laiton naturel / 02 : Laiton Étamé**





Réf		Réf		Section câble mm <sup>2</sup>	Dimensions mm.			
					H	W	L	E
26.15503-02	100	615503-02	5000	0.3-0.8	0.8	6.0	24.5	14.0
26.15503-00	100	615503-00	5000	0.3-0.8	0.8	6.0	24.5	14.0
26.15502-02	100	615502-02	4000	0.3-0.8	0.8	6.0	24.5	14.0
26.15502-00	100	615502-00	4000	0.3-0.8	0.8	6.0	24.5	14.0
26.15501-02	100	615501-02	4000	1.3-2.0	0.8	6.0	24.5	14.0
26.15501-00	100	615501-00	4000	1.3-2.0	0.8	6.0	24.5	14.0

**COSSES POUR CONNEXIONS SPÉCIALES SERIE 0.250** 

**-00 : Laiton naturel / 02 : Laiton Étamé**





Réf		Réf		Section câble mm <sup>2</sup>	Dimensions mm.			
					H	W	L	E
26.15513-02	100	615513-02	5000	0.5-0.8	0.8	6.0	24.5	12.8
26.15513-00	100	615513-00	5000	0.5-0.8	0.8	6.0	24.5	12.8
26.15512-02	100	615512-02	5000	0.8-1.3	0.8	6.0	24.5	12.8
26.15512-00	100	615512-00	5000	0.8-1.3	0.8	6.0	24.5	12.8

**COSSES POUR CONNEXIONS SPÉCIALES SERIE 0.250** 

**-00 : Laiton naturel**





Réf		Réf		Section câble mm <sup>2</sup>	Dimensions mm.			
					H	W	L	E
26.15901-00	100	615901-00	2000	0.8-1.3	0.8	6.35	26.6	15.6

**COSSES POUR CONNEXIONS SPÉCIALES SERIE 0.250** 

**-00 : Laiton naturel / 02 : Laiton Étamé**





Réf		Réf		Section câble mm <sup>2</sup>	Dimensions mm.			
					H	W	L	E
26.26303-00	100	626303-00	4000	0.3-0.8	0.8	6.3	27.5	15.3
26.26303-02	100	626303-02	4000	0.3-0.8	0.8	6.3	27.5	15.3
26.26302-00	100	626302-00	4000	0.3-2.0	0.8	6.3	27.5	15.3
26.26302-02	100	626302-02	4000	0.3-2.0	0.8	6.3	27.5	15.3
26.26301-00	100	626301-00	3000	1.3-2.0	0.8	6.3	27.5	15.3
26.26301-02	100	626301-02	3000	1.3-2.0	0.8	6.3	27.5	15.3

**COSSES POUR CONNEXIONS SPÉCIALES SERIE 0.250** 

**01 : Laiton Étamé**





Réf		Réf		Section câble mm <sup>2</sup>	Dimensions mm.			
					H	W	L	E
26.26324-01	100	626324-01	3000	2.0-3.0	0.8	6.3	28.3	10.3

**COSSES POUR CONNEXIONS SPÉCIALES SERIE 0.250** 

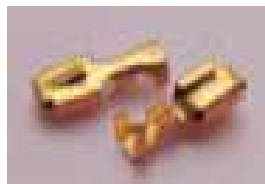
**-00 : Laiton naturel / -02 : Laiton Étamé**





Réf		Réf		Section câble mm <sup>2</sup>	Dimensions mm.			
					H	W	L	E
26.14901-00	100	614901-00	3000	0.8-1.3	3.3	7.7	20.0	8.7
26.14901-02	100	614901-02	3000	0.8-1.3	3.3	7.7	20.0	8.7

**COSSES POUR CONNEXIONS SPÉCIALES SERIE 0.187** 

**-00 : Laiton naturel / -02 : Laiton Étamé**





Réf		Réf		Section câble mm <sup>2</sup>	Dimensions mm.			
					H	W	L	E
26.15052-00	100	615052-00	5000	0.8-1.3	3.65	7.6	20.5	9.65
26.15052-01	100	615052-01	5000	0.8-1.3	3.65	7.6	20.5	9.65

**COSSES POUR CONNEXIONS SPÉCIALES SERIE 0.205** 

**-01 : Laiton Étamé**





Réf		Réf		Section câble mm <sup>2</sup>	Dimensions mm.			
					H	W	L	E
26.15022-01	100	615022-01	4000	0.3-0.8	3.8	7.6	21.0	10.5

**COSSES POUR CONNEXIONS SPÉCIALES SERIE 0.250** 

**-00 : Laiton naturel / -01 : Laiton Étamé**





Réf		Réf		Section câble mm <sup>2</sup>	Dimensions mm.			
					H	W	L	E
26.26403-00	100	626403-00	5000	0.3-0.8	3.7	7.7	19.5	8.0
26.26403-01	100	626403-01	5000	0.3-0.8	3.7	7.7	19.5	8.0
26.26402-00	100	626402-00	5000	0.3-1.3	3.7	7.7	19.5	8.0
26.26402-01	100	626402-01	5000	0.3-1.3	3.7	7.7	19.5	8.0
26.26401-00	100	626401-00	4000	1.3-2.0	3.7	7.7	19.5	8.0
26.26401-01	100	626401-01	4000	1.3-2.0	3.7	7.7	19.5	8.0

**COSSES POUR CONNEXIONS SPÉCIALES SERIE 0.250** 

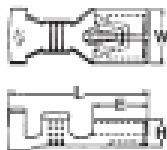
**-01 : Laiton Étamé**





Réf		Réf		Section câble mm <sup>2</sup>	Dimensions mm.			
					H	W	L	E
26.26424-01	100	626424-01	4000	2.0-3.0	3.7	7.7	20.5	8.0

**COSSES DRAPEAUX POUR CONNEXIONS SPÉCIALES SERIE 0.315** 

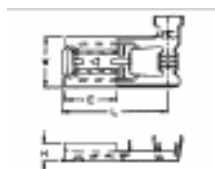
**-01 : Laiton Étamé**





Réf		Réf		Section câble mm <sup>2</sup>	Dimensions mm.			
					H	W	L	E
26.20601-01	100	620601-01	3000	0.8-1.3	3.1	8.9	17.5	9.1

**COSES DRAPEAUX POUR CONNEXIONS SPÉCIALES SERIE 0.315** 

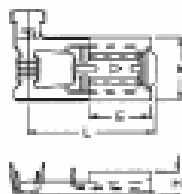
**-01 : Laiton Étamé**





Réf		Réf		Section câble mm <sup>2</sup>	Dimensions mm.			
					H	W	L	E
26.20601-02	100	620601-02	4000	0.8-1.3	2.36	-	-	9.1

**COSES POUR CONNEXIONS SPÉCIALES** 

**-02 : Laiton Étamé**





Réf		Réf		Section câble mm <sup>2</sup>	Dimensions mm.				
					D	H	W	L	E
26.30301-02	100	630301-02	4000	0.8-1.3	2.36	-	-	23.0	8.0

**COSES POUR CONNEXIONS SPÉCIALES SERIE** 

**-02 : Laiton Étamé**





Réf		Réf		Section câble mm <sup>2</sup>	Dimensions mm.				
					D	H	W	L	E
26.30401-02	100	630401-02	4000	0.8-1.3	-	3.2	3.8	19.0	7.5

**COSSES POUR CONNEXIONS SPÉCIALES** 

**-02 : Laiton Étamé**





Réf		Réf		Section câble mm <sup>2</sup>	Dimensions mm.				
					D	H	W	L	E
26.37901-02	100	637901-02	5000	0.3-0.8	2.35	-	-	24.7	14.1

**COSSES POUR CONNEXIONS SPÉCIALES** 

**-02 : Laiton Étamé**





Réf		Réf		Section câble mm <sup>2</sup>	Dimensions mm.				
					D	H	W	L	E
26.90405-02	100	690405-02	10000	0.24-0.5	-	2.55	3.0	15.0	7.6

**COSSES POUR CONNEXIONS SPÉCIALES POUR PORTES FUSIBLES** 

**-00 : Laiton naturel / -02 : Laiton Étamé**





Réf		Réf		Section câble mm <sup>2</sup>	Dimensions mm.				
					D	H	W	L	E
26.13001-00	100	613001-00	10000	0.5-1.3	-	-	4.5	7.2	1.5
26.13001-02	100	613001-02	10000	0.5-1.3	-	-	4.5	7.2	1.5

**COSES POUR CONNEXIONS SPÉCIALES POUR PORTES FUSIBLES** 

**00 : Laiton naturel**





Réf		Réf		Section câble mm <sup>2</sup>	Dimensions mm.				
					D	H	W	L	E
26.13101-00	100	613101-00	10000	0.3-0.8	-	-	4.5	7.2	1.5

**COSES POUR CONNEXIONS SPÉCIALES POUR PORTES FUSIBLES** 

**-00 : Laiton naturel / -02 : Laiton Étamé**





Réf		Réf		Section câble mm <sup>2</sup>	Dimensions mm.				
					D	H	W	L	E
26.13201-00	100	613201-00	5000	0.8-2	-	-	6.2	9.7	1.5
26.13201-02	100	613201-02	5000	0.8-2	-	-	6.2	9.7	1.5

**COSES POUR CONNEXIONS SPÉCIALES POUR PORTES FUSIBLES** 

**-00 : Laiton naturel / -02 : Laiton Étamé**





Réf		Réf		Section câble mm <sup>2</sup>	Dimensions mm.				
					D	H	W	L	E
26.89001-00	100	689001-00	5000	0.8-1.5	6.35	-	-	18.0	7.5
26.89001-02	100	689001-02	5000	0.8-1.5	6.35	-	-	18.0	7.5

**COSES POUR CONNEXIONS SPÉCIALES POUR PORTES FUSIBLES** 

**-00 : Laiton naturel / -04 : Laiton Nickelé**





Réf		Réf		Section câble mm <sup>2</sup>	Dimensions mm.				
					D	H	W	L	E
26.89011-00	100	689011-00	2500	2-3	7.05	-	-	17.4	6.3
26.89011-04	100	689011-04	2500	2-3	7.05	-	-	17.4	6.3
26.89012-00	100	689012-00	2500	0.8-2	7.05	-	-	17.4	6.3
26.89012-04	100	689012-04	2500	0.8-2	7.05	-	-	17.4	6.3

**COSES POUR CONNEXIONS SPÉCIALES POUR LAMPES SANS DOUILLES** 

**-00 : Laiton naturel / -04 : Laiton Étamé**





Réf		Réf		Section câble mm <sup>2</sup>	Dimensions mm.				
					D	H	W	L	E
26.89602-00	100	680602-00	2500	0.8-1.3	-	-	5.1	17.3	9.5
26.89602-02	100	680602-02	2500	0.8-1.3	-	-	5.1	17.3	9.5

**COSES POUR CONNEXIONS SPÉCIALES POUR LAMPES SANS DOUILLES** 

**-02 : Laiton Étamé**





Réf		Réf		Section câble mm <sup>2</sup>	Dimensions mm.				
					D	H	W	L	E
26.27601-02	100	627601-02	3000	0.8-1.3	-	3.9	3.8	20.6	9.6

COSSES POUR CONNEXIONS SPÉCIALES POUR LAMPES SANS DOUILLES 

**-00 : Laiton naturel**





Réf		Réf		Section câble mm <sup>2</sup>	Dimensions mm.				
					D	H	W	L	E
26.40701-00	100	640701-00	8000	0.8-1.3	-	3.4	4.4	17.8	-

COSSES POUR CONNEXIONS SPÉCIALES POUR LAMPES SANS DOUILLES 

**-30 : Bronze naturel**



Réf		Réf		Section câble mm <sup>2</sup>	Dimensions mm.				
					D	H	W	L	E
26.40703-30	100	640703-30	10000	0.5-1.3	-	1.7	4.0	13.3	8.5

## TRESSES DE MASSES EN CUIVRE ROUGE ET CUIVRE ÉTAMÉ



Cuivre rouge



Cuivre Étamé

Réf Cuivre rouge	Composition fils Ø	Réf Cuivre Étamé	Composition Fils Ø	Section nominale en mm <sup>2</sup>	Mesure en mm.	Mètre par rouleau	
CCM-03	170 x 0.20	CCM-03-E	170 x 0.15	3	5 x 1.0	25	1
CCM-05	283 x 0.20	CCM-05-E	283 x 0.15	5	8 x 1.0	25	1
CCM-08	453 x 0.20	CCM-08-E	453 x 0.15	8	8 x 1.5	25	1
CCM-10	566 x 0.20	CCM-10-E	566 x 0.15	10	10 x 1.5	25	1
CCM-16	906 x 0.20	CCM-16-E	906 x 0.15	16	15 x 2.0	25	1
CCM-20	1132 x 0.20	CCM-20-E	1132 x 0.15	20	20 x 2.0	25	1
CCM-25	1415 x 0.20	CCM-25-E	1415 x 0.15	25	25 x 2.0	25	1
CCM-30	1697 x 0.20	CCM-30-E	1697 x 0.15	30	25 x 2.4	25	1
CCM-35	1980 x 0.20	CCM-35-E	1980 x 0.15	35	25 x 2.8	25	1
CCM-40	2264 x 0.20	CCM-40-E	2264 x 0.15	40	25 x 3.0	25	1
CCM-45	2546x 0.20	CCM-45-E	2546 x 0.15	45	28 x 3.5	25	1
CCM-50	2829x 0.20	CCM-50-E	2829 x 0.15	50	30 x 3.5	25	1

TRESSES DE MASSES EN CUIVRE ÉTAMÉ

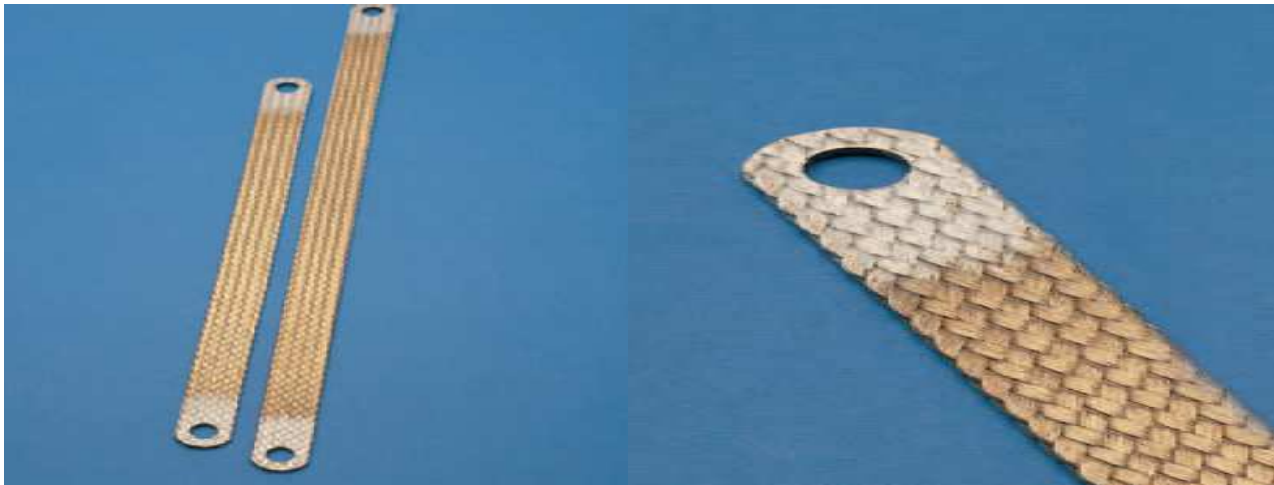

Réf Cuivre Étamé	Section en mm <sup>2</sup>	Mesure en mm.	Composition Fils Ø	Ø Perceuse en mm.	Mesure en mm.
CCM-16-E20	16	200 x 15 x 2	906 x 0.15	11	10/100
CCM-16-E25	16	250 x 15 x 2	906 x 0.15	11	10/100
CCM-16-E30	16	300 x 15 x 2	906 x 0.15	11	10/100
CCM-16-E40	16	400 x 15 x 2	906 x 0.15	11	10/100
CCM-16-E50	16	500 x 15 x 2	906 x 0.15	11	10/100
CCM-35-E20	35	200 x 25 x 2.8	1980 x 0.15	11	10/100
CCM-35-E25	35	250 x 25 x 2.8	1980 x 0.15	11	10/100
CCM-35-E30	35	300 x 25 x 2.8	1980 x 0.15	11	10/100
CCM-35-E40	35	400 x 25 x 2.8	1980 x 0.15	11	10/100
CCM-35-E50	35	500 x 25 x 2.8	1980 x 0.15	11	10/100

## CONNEXIONS POUR MASSE CE



Batterie Masse



Motor Masse



Polarité type CMB

Polarité CMF

Réf Batterie - Masse	Réf Moteur - Masse	Section en mm <sup>2</sup>	Mesure en mm.	Composition tresse Fils Ø	Ø Perceuse en mm.	
BMB-150-52	BMF-150-52	20	150 x 19.5 x 2	376 x 0.25	11	10/100
BMB-200-52	BMF-200-52	20	200 x 19.5 x 2	376 x 0.25	11	10/100
BMB-250-52	BMF-250-52	20	250 x 19.5 x 2	376 x 0.25	11	10/100
BMB-300-52	BMF-300-52	20	300 x 19.5 x 2	376 x 0.25	11	10/100
BMB-350-52	BMF-350-52	20	350 x 19.5 x 2	376 x 0.25	11	10/100
BMB-400-52	BMF-400-52	20	400 x 19.5 x 2	376 x 0.25	11	10/100
BMB-450-52	BMF-450-52	20	450 x 19.5 x 2	376 x 0.25	11	10/100
BMB-500-52	BMF-500-52	20	500 x 19.5 x 2	376 x 0.25	11	10/100
BMB-550-52	BMF-550-52	20	550 x 19.5 x 2	376 x 0.25	11	10/100
BMB-600-52	BMF-600-52	20	600 x 19.5 x 2	376 x 0.25	11	10/100
BMB-800-52	BMF-800-52	20	800 x 19.5 x 2	376 x 0.25	11	10/100
BMB-1000-52	BMF-1000-52	20	1000 x 19.5 x 2	376 x 0.25	11	10/100

### COSSES DE BATTERIE



Réf	Polarité	Application	
SR-3520	+	Type Renault	25
SR-3520	-	Type Renault	25

### COSSES DE BATTERIE



Réf	Polarité	Application	
SR-3530	+	Type Renault	25
SR-3531	-	Type Renault	25

### COSSES DE BATTERIE



Réf	Polarité	Application	
SR-3540	+	Type Renault	25
SR-3541	-	Type Renault	25

### COSSES DE BATTERIE



Réf	Polarité	Application	
AB-1107	+	Renforcer UNIVERSEL	25
AB-2107	-	Renforcer UNIVERSEL	25

### COSSES DE BATTERIE



Réf	Polarité	Application	
AB-1108	+	Renforcer NAUTIQUE	25
AB-2108	-	Renforcer NAUTIQUE	25

### COSSES DE BATTERIE



Réf	Polarité	Application	
AB-1109	+	Renforcer UNIVERSEL DROIT	25
AB-2109	-	Renforcer UNIVERSEL DROIT	25

### COSSES DE BATTERIE



Réf	Polarité	Application	
AB-1110	+	Renforcer UNIVERSEL	25
AB-2110	-	Renforcer UNIVERSEL	25

**COSES DE BATTERIE**



Réf	Polarité	Application	
AB-1111	+	Renforcer UNIVERSEL EXTRA	25
AB-2111	-	Renforcer UNIVERSEL EXTRA	25

**COSES DE BATTERIE**



Réf	Polarité	Application	
AB-1112	+	Renforcer UNIVERSEL	25
AB-2112	-	Renforcer UNIVERSEL	25

**COSES DE BATTERIE**



Réf	Polarité	Application	
AB-1113	+	Type FORD UNIVERSEL	25
AB-2113	-	Type FORD UNIVERSEL	25

**COSES DE BATTERIE**



Réf	Polarité	Application	
AB-1114	+	Renforcer UNIVERSEL	25
AB-2114	-	Renforcer UNIVERSEL	25

## COSSES DE BATTERIE



Réf	Polarité	Application	
AB-1115	+	Renforcer Véhicules industriels	25
AB-2115	-	Renforcer Véhicules industriels	25

## COSSES DE BATTERIE



Réf	Polarité	Application	
SBP	+	UNIVERSEL Avec 3 sorties	25
SBN	-	UNIVERSEL Avec 3 sorties	25

## COSSES DE BATTERIE



Réf	Polarité	Application	
SBSP	+	UNIVERSEL	25
SBSN	-	UNIVERSEL	25

## COSSES DE BATTERIE



Réf	Polarité	Application	
AB-1116	+	NAUTIQUE BREVETÉ	25
AB-2116	-	NAUTIQUE BREVETÉ	25

## COSSES DE BATTERIE



Réf	Polarité	Application	
AB-1000	+	Rondelle	25
		Inoxydable	

## COSSES DE BATTERIE



Réf	Application	
AB-1120	CITROEN (Saxo, Xsara) PEUGEOT (106)	5
	RENAULT (Trafic, Laguna, Mégane, Espace)	5

## COSSES DE BATTERIE



Réf	Application	
AB-2120	CITROEN (Saxo, Xsara) PEUGEOT (106)	5
	RENAULT (Trafic, Laguna, Mégane, Espace)	5

## COSSES DE BATTERIE

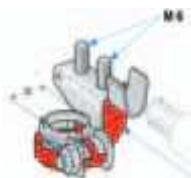

Réf	Polarité	Sec. Câble mm <sup>2</sup>	Application	
25.16601-02	+	10-20	variable	10
25.16611-02	+	10-20	variable	10

### COSSES DE BATTERIE

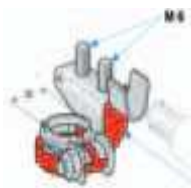

ØI Borne 19 mm

Réf	Polarité	Sec. Câble mm <sup>2</sup>	Application	
25.16681-02	+	10-20	variable	10
25.16691-02	+	25-35	variable	10

### COSSES DE BATTERIE

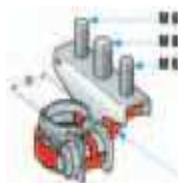

ØI Borne 19 mm

Réf	Polarité	Sec. Câble mm <sup>2</sup>	Application	
25.16621-02	+	-	variable	10

### COSSES DE BATTERIE

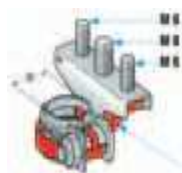

ØI Borne 19 mm

Réf	Polarité	Sec. Câble mm <sup>2</sup>	Application	
25.16701-02	-	-	variable	10

### COSSES DE BATTERIE



ØI Borne 17 mm

Réf	Polarité	Sec. Câble mm <sup>2</sup>	Application	
25.16651-02	-	10-20	variable	10
25.16661-02	-	25-35	variable	10

### COSSES DE BATTERIE



ØI Borne 17 mm

Réf	Polarité	Sec. Câble mm <sup>2</sup>	Application	
25.16656-02	-	10-20	variable	10
25.16666-02	-	25-35	variable	10

### COSSES DE BATTERIE



ØI Borne 17 mm

Réf	Polarité	Sec. Câble mm <sup>2</sup>	Application	
25.16656-02	-	10-20	variable	10
25.16666-02	-	25-35	variable	10

### COSSES DE BATTERIE



ØI Borne 17 mm

Réf	Polarité	Sec. Câble mm <sup>2</sup>	Application	
25.16659-02	-	10-20	variable	10

### COSSES DE BATTERIE



ØI Borne 17 mm

Réf	Polarité	Sec. Câble mm <sup>2</sup>	Application	
25.16671-02	-	-	variable	10

### COSSES DE BATTERIE



ØI Borne 17 mm

Réf	Polarité	Sec. Câble mm <sup>2</sup>	Application	
25.16676-02	-	10-20	variable	10

### COSSES DE BATTERIE



ØI Borne 19 mm

Réf	Polarité	Sec. Câble mm <sup>2</sup>	Application	
25.16721-02	+	10-20	variable	10
25.16731-02	+	25-35	variable	10

### COSSES DE BATTERIE



Réf	Matériel et couleur	
54.20495	EPDM NOIR	10

### COSSES DE BATTERIE



Réf	Matériel et couleur	
54.20490	PP ROUGE	10

### COSSES DE BATTERIE



Réf	Matériel et couleur	
54.20500	PP 30 % FV ROUGE	10

## COSSES DE BATTERIE



Réf	Matériel et couleur	
54.204800	PP ROUGE	10

## COSSES SPECIAUX POUR CONNEXIONS BATTERIES



90 °COURT

**-02 : Laiton Étamé**

Réf	Sec. câble mm <sup>2</sup>	Dimension mm.			
		Øi	Øe	Longueur	
<b>21.16790-02</b>	2.5-4	6.4	13.0	24.2	10

## COSSES SPECIAUX POUR CONNEXIONS BATTERIES



**-02 : Laiton Étamé**

Réf	Sec. câble mm <sup>2</sup>	Dimension mm.			
		Øi	Øe	Longueur	
<b>21.16880-02</b>	6-8	6.2	14.0	37.0	10
<b>21.16890-02</b>	6-8	6.2	14.0	37.0	10

## COSSES SPECIAUX POUR CONNEXIONS BATTERIES

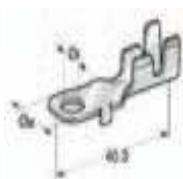

**-02 : Laiton Étamé**

Réf	Sec. câble mm <sup>2</sup>	Dimension mm.		Longueur	
		Øi	Øe		
<b>11.06600-02</b>	2.5-4	6.4	13.0	40.3	10

## COSSES SPECIAUX POUR CONNEXIONS BATTERIES



**-02 : Laiton Étamé**

Réf	Sec. câble mm <sup>2</sup>	Dimension mm.		Longueur	
		Øi	Øe		
<b>21.16950-02</b>	10-20	8.1	16.0	35.5	10
<b>21.16890-02</b>	25-35	8.1	16.0	35.5	10

## COSSES SPECIAUX POUR CONNEXIONS BATTERIES



**REVERSIBLE**

**-52 : Cuivre Étamé**

Réf	Sec. câble mm <sup>2</sup>	Dimension mm.		Longueur	
		Øi	Øe		
<b>21.16900-52</b>	2.5-4	6.2	14.0	42.0	10
<b>21.16910-52</b>	6-8	6.2	14.0	42.0	10
<b>21.16920-52</b>	6-8	6.2	14.0	42.0	10

## COSSES SPECIAUX POUR CONNEXIONS BATTERIES



**-52 : Cuivre Étamé**

Réf	Sec. câble mm <sup>2</sup>	Dimension mm.		Longueur	
		Øi	Øe		
<b>21.16930-52</b>	2.5-4	6.2	14.0	40.0	10
<b>21.16940-52</b>	6.8	6.2	14.0	40.0	10

## COSSES SPECIAUX POUR CONNEXIONS BATTERIES

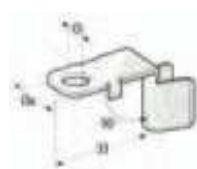

**90 ° LONGUEUR**

**-02 : Cuivre Étamé**

Réf	Sec. câble mm <sup>2</sup>	Dimension mm.		Longueur	
		Øi	Øe		
<b>21.16770-02</b>	10-20	6.4	16.0	33.0	10
<b>21.16570-02</b>	25-35	6.4	16.0	33.0	10
<b>21.16780-02</b>	10-20	8.4	16.0	33.0	10
<b>21.16785-02</b>	25-35	8.4	16.0	33.0	10



**AA2DE**

3, RUE CHARLES BEAUVAIS  
 ZAC DE LA FOSSE AUX MOINES  
 94864 BONNEUIL SUR MARNE  
 TEL : 01 56 71 26 55  
 FAX : 01 43 77 12 52  
 E-mail : [aa2de@club-internet.fr](mailto:aa2de@club-internet.fr)  
[www.aa2de.com](http://www.aa2de.com)

AA2DE – 3 Rue Charles Beauvais 94380 Bonneuil sur marne – Tel : 01.56.71.26.55  
 Fax : 01.43.77.12.52 – E-mail : [aa2de@club-internet.fr](mailto:aa2de@club-internet.fr) – [www.aa2de.com](http://www.aa2de.com)